The Tontoquonian

'54

HAZEL C. MARISON

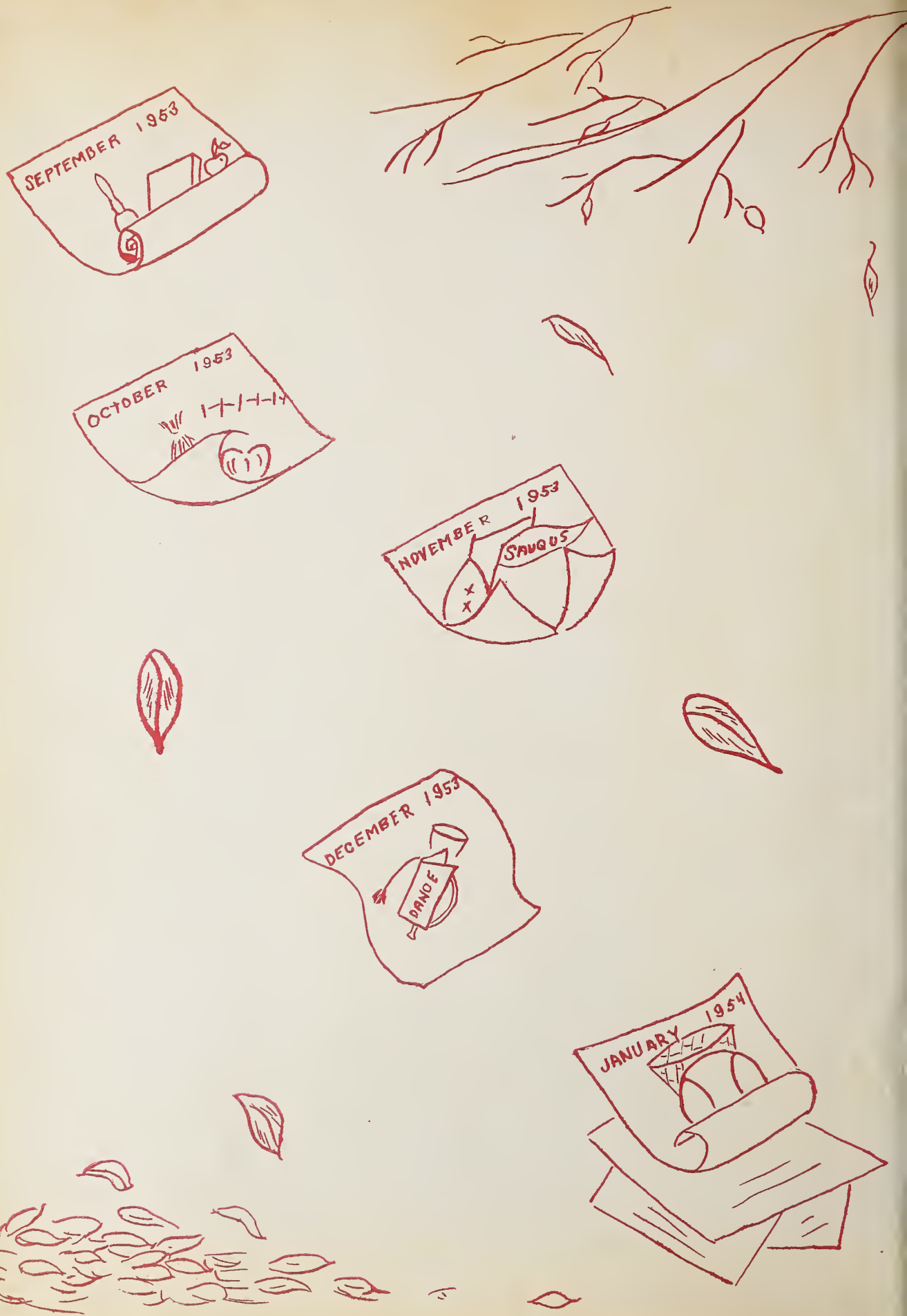
SEPTEMBER 1953
OCTOBER 1953
NOVEMBER 1953
SAUGUS
DECEMBER 1953
DANCE
JANUARY 1954

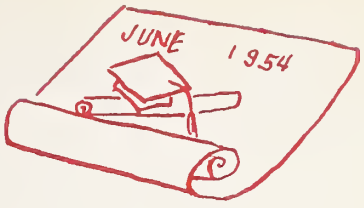

SAUGUS PUBLIC LIBRARY

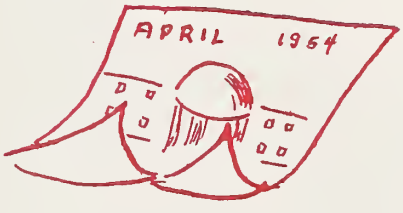

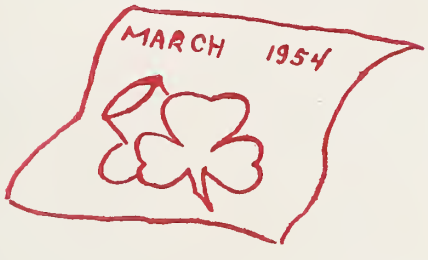

The Students

of

SAUGUS
HIGH
SCHOOL

Saugus, Mass.

present

The Tontoquonian

for

1954

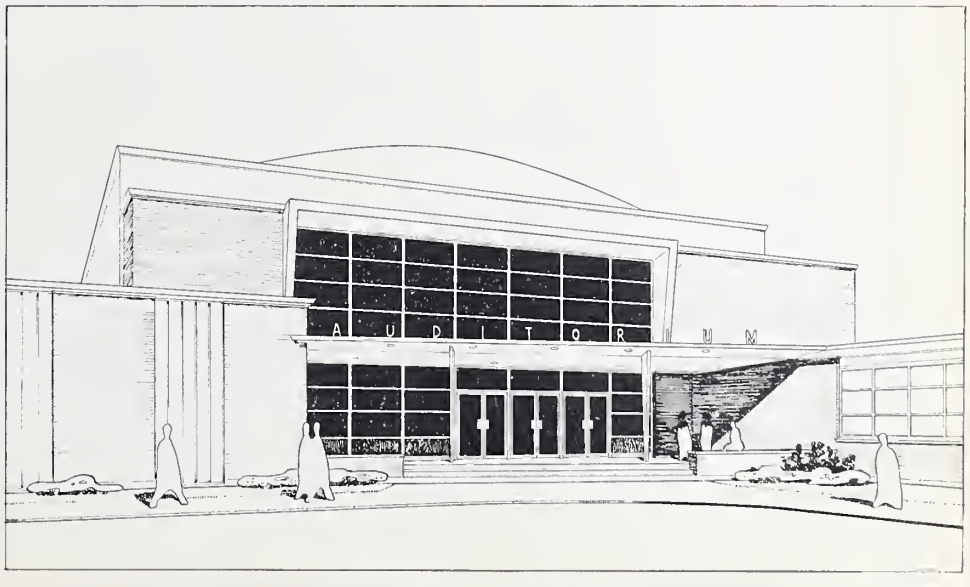

FOCUS STAFF

First Row: Alexander, Brown, Gove, Walton, O'Brien, Nelson, Kenerson, Sciré, Evans, Drewniany, Richards.

Second Row: Miles, Hollett, Dudman, Atkinson, Hecht, McCullough, Minnichiello, Blades, Robertson, Wingate, Moores, Wormstead, Brennan, MacLeod, Lasano.

Third Row: Clark, Dunfey, Casperian, Forward, Stead, Benson, Shay, Glinsky, Williams, Leahy, Bates, Glebus, McDermott, Kelley, Nelson

The Focus

EDITOR: Elisabeth Nelson

BUSINESS MANAGER: Gaye Garafano.

LITERARY: Arlene Benson, Jean Gove, Nancy Brown, Jean LeBoucher.

SPECIAL FEATURES: Marilyn Alexander, Fern Kelly, Joan Glinski, Melba MacLeod.

EXCHANGE: Patricia Atkinson, Beverly Blades, Janet Richards, Margaret Scire.

CIRCULATION: Carol Ludwig, Marjorie Lynch, Patricia McCullough, Carol Williams, Judith Shay, Aveline Wingate, Sharon McDermott, Eric Taylor, June Randall.

CLUB REPORTERS: Joanne Casperian, Sandra Losano, Joan Forward, Jean Wormstead.

CLASS REPORTERS: Jane Dudman, Ruth Hollett, Dorothy Brennan, Agnes Mooers, Sharon Minichiello, Kathryn Stead, Pearl Bates, Mary Leahy.

PHOTOGRAPHY: George Garland, John Bucchiere.

Staff

ANNUAL STAFF

First Row: Watson, Garofano, O'Brien, Haley, Kenerson, Fauci, Lynch.
Second Row: Young, Hills, Philbrick, Ludwig, Fusi, Mulley, Sarno, Gillespie.
Third Row: White, Virnelli, Morgan, Bucchiere, Garland.

Tontoquonian

EDITORS: Paula Haley, Gerald Pinciss

ASSOCIATE EDITORS: Patricia O'Brien, Janice Kenerson.

COLLECTION: Alice Watson

SENIOR GLOSSIES: Janice Fusi, Lois Gillespie, Doris Hills, Carol Ludwig, Lois Mulley, Lois Philbrick, Marilyn Sarno, Patricia Young.

ART: Theresa Drewniany, Cynthia Robertson, Janet Evans, Sandra Hecht, Janice Nelson, Betty Walton, Mary Vondenberger.

ADVERTISING (Sahico Club): Donna Fauci, President.

SPORTS: David Morgan, Mary Thibeau, Frank Virnelli, Arthur White

TYPISTS: Margaret Clark, Mary Dunphy, Margo Glebus, Ann Miles.

Superintendent
JESSE J. MORGAN

Principal
JOHN A. W. PEARCE

Administrative Staff

Sub Master
LEON C. YOUNG

Dean of Girls
BERNICE L. HAYWARD
Head of Language Department

Director of Guidance
JAMES A. DOUCETTE

Secretary
GERTRUDE HAZEL

Nurse
FRANCES McLAUGHLIN

Teaching

Mary Anderson
English, Dramatics

Isabelle Beauchesne
Bookkeeping
Faculty Treasurer

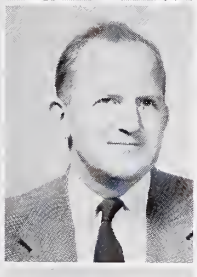

Walter Blossom
Commercial Geography
Salesmanship, Economics

Belden Bly, Jr.
Commercial Law
Faculty Manager

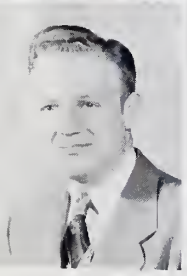

Philip Bradbury
Head of
Science Department

John Burns
English

Ashton Davis
Head of
English Department

Ralph Earle
Woodworking

Richard Evans
Science

Gladys Fox
Mathematics, Civics

Jane Fulton
English

Elaine Grillo
Music

Harold Haley
Algebra, Geometry
Attendance

John Janusas
Sociology
Commercial
Geography
Coach

Hubert Kelley
Chemistry

John Leahy
Mathematics
Director of Testing

Hazel Marison
Head of
Commercial Department

Welcome McCullough
Head of
Social Science
Department

Norma Merolla
English

Jerome Mitchell
Band Director

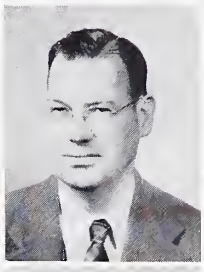

Staff

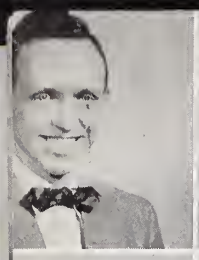

Albert Moylan
English

Elwood Philbrick
English, Librarian

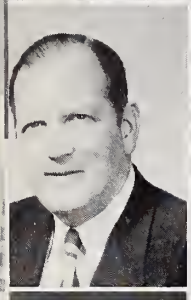

Abraham Pinciss
Business Practice
Introduction to Business

Albion Rice
Mathematics

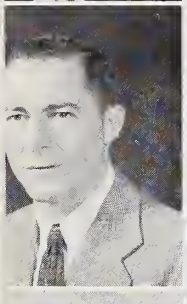

John Scarborough
Mathematics, Science
Coach of Basketball

Corinne Shuff
Sewing

Louise Solomita
History

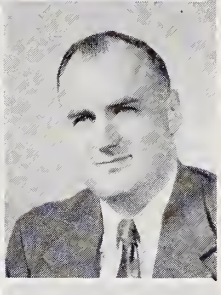

Arthur Strout
Mechanical Drawing

Anthony Struzziero
Science, Biology

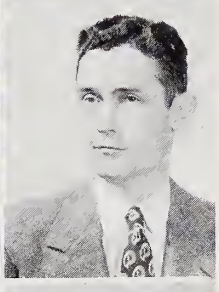

Tauno Tamminen
Head of
Industrial Arts Department

John Taylor
Bookkeeping
General Business Practice

Eleanor Thompson
English

Helen Towle
Latin, Spanish

Elmer Watson
Head of
Mathematics Department

SENIORS

In ourselves the future lies.

— *Class Motto*

WILLIAM BELIVEAU
FREDERICK BROOKS
JOHN BUCCHIERE
JUDITH CURRIER
DONNA FAUCI — Essayist
JANICE HALEY
PAULA HALEY
JOAN HENNEBERRY
CAROLE HOLLETT
JOSEPH JENNINGS

JANICE KENERSON
JOHN LEAHY
ALFRED LONG
CAROLE LUDWIG
MARJORIE LYNCH
THOMAS MELANSON
DAVID MORGAN — Essayist
MICHAEL MOYNIHAN
DOROTHEA NAGLE
ELISABETH NELSON — Essayist

PATRICIA O'BRIEN
GERALD PINCISS — Essayist
ARTHUR POTTER
DAVID RIPPON
MARILYN SARNO
MARGARET SCIRE
ALICE WATSON

President

WILLIAM MacNEILL

A sense of humor is the spice of life, Farmer "How do you do?", plaid ties, Ogunquit taxi, coach, radishes, two dollar bills.

Boys' Club, Jr. Red Cross 4; Class Officer 1, 2, 4; Dance Committees 2, 3, 4; Library Club 3; Ski Club 3, 4; Guidance Board 4; Football 1, 2, 3, 4; Basketball 1, 2, 3, Co-Captain 4; Golf 1.

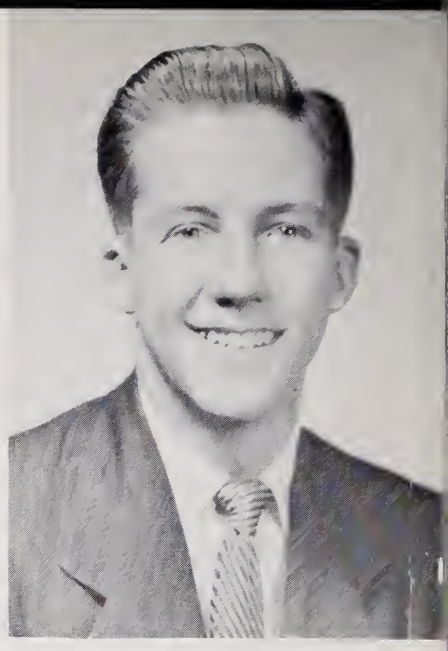

Vice-President

WILLIAM POLAND

From the crown of his head to the sole of his foot, he is all mirth, Bill, "In this particular case," G.E., blueberry pie, ice cream, humorist, politician.

Boys' Club; Class Officer 3, 4; Ring Committee 3; Dance Committee 3, 4; Football 1; Hockey 2, 3, 4; Class Prophecy.

Senior Class Officers

Secretary

DORIS HILLS

Made a sunshine in a shady place, Dorie, "Good one," chocolate frosting, F.F., Brahms, U. S. Navy, Geneva Point.

Girls' Club, Secretary 2; Dance Committees 2, 3, 4; Class Officer 4; Student Council, Secretary 2; Glee Club 1, 2, Vice-President 3; Jr. Red Cross 3; Operetta 2; Marshal 3; Guidance Board 4; Field Hockey 4; Dramatics 4; Senior Play; Class Will.

Treasurer

DONNA VENTULLO

Straight is the path of duty, curved is the line of beauty, Donney, "That's Jim dandy," jewelry, sunny disposition, U. S. A. F., duets, pharmacy.

Girls' Club, Cabinet 2; Representative 4; Class Officer 4; Glee Club 1, Planning Board 2, President 4, Dance Committees 2, 3; Student Council, 2.

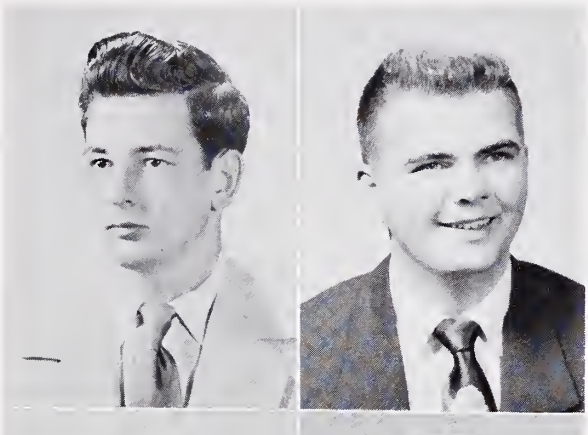

GLENN AGERSEA

He, like Caesar, has ambitions, bright clothes, DeSoto, steaks and French fries, skiing, N. H.

Boys' Club; Visual Aids 4.

FRANCIS BECKFORD

He is a well made man who has determination, Becky, "Prove it," radio announcer, sad stories, C. P. A., piano.

Boys' Club; Dance Committee 3; Hockey 3.

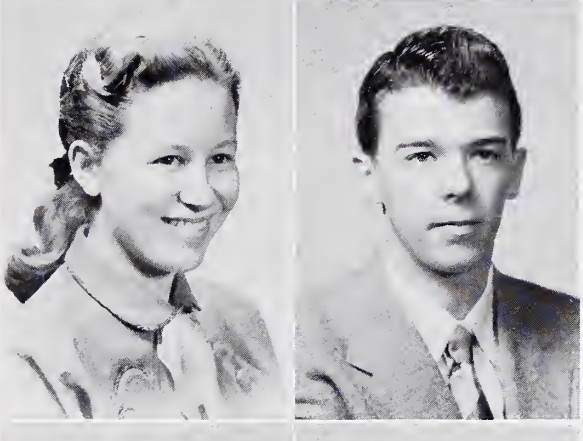

DOROTHY ALLAN

In her a lasting friend you'll find, Jeanne with the light brown hair, "I don't know," pony tail, natural charm, office.

Girls' Club.

WILLIAM BELIVEAU

Quietness is a sign of a true gentleman, Billy, "Are you kidding?", G. E., movies, brown eyes, cafeteria counter.

Boys' Club.

MARY AMABILE

I love life and I want to live, "Got a reason cutie?", Chinese food, Wentworth, Everett, green Chevy, colorful.

Girls' Club; Dance Committees 2, 3, 4.

ROBERT BELYEA

Honors achieved far exceed those that are created, Bel, "Gunga," cool music, All-Star, travel, spaghetti.

Boys' Club; Football 1, 2, 3, 4.

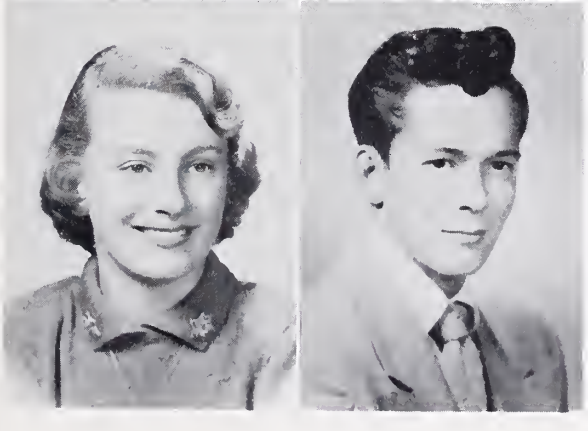

BEVERLY ARQUET

Fair flowers do not long remain by the roadside, Bev, "Got a reason?" graceful hands, comptometer, friendship ring, Mercury.

Girls' Club, Twirler 3, 4.

JOHN BIRD

He takes life as it comes, Jackie, "You know what I mean, Jellybean?", curly hair, girl friends, dungarees.

Boys' Club.

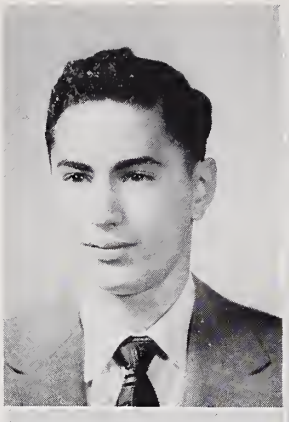

DOMENIC BISESTI

How far that little candle throws his beams, Flash, "Let's eat," electrical engineer, willing to help, convertible, flashing dark eyes.

Boys' Club.

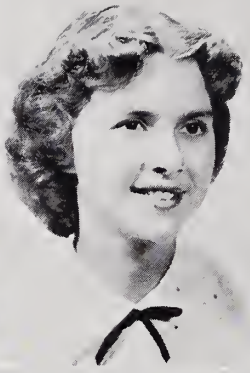

NANCY BROWN

Her ways are ways of pleasantness and all her paths are peace, Nan, all foods, S. T. C., acting, Lynn Classical, Queen.

Girls' Club, Glee Club 4, Focus 4, Senior Play.

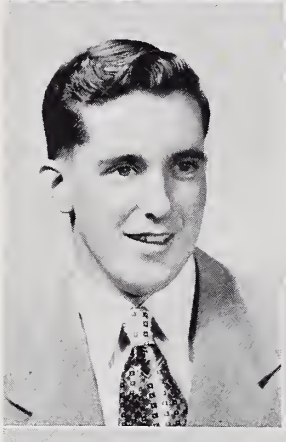

ROBERT BLADES

Toil is the true knight's pastime, Bob, "I don't know," shaggy dog, polite, '41 Ford.

Boys' Club, Dance Committee 4, Visual Aids 4.

JOHN BUCCHIERE

Act well your part — there all the honor lies, Buchie, "Duisebatz," cheerful, photographer, generous, hearty laugh, test tubes.

Boys' Club, Director 3; Marshal 1, 2, 3, Captain 4; Dance Committees 2, 3, 4, Annual 4, Camera Club 3, 4; Senior Play, Class Prophecy, Dramatics.

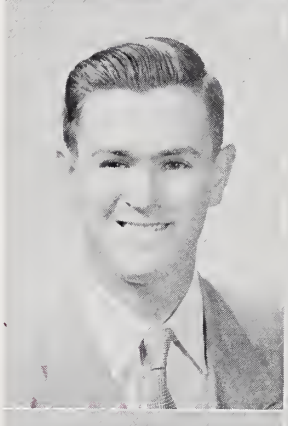

FREDERICK BROOKS

Where there's a will there's a way, Fred, "Oh well," blue eyes, licorice stick, Music Makers, Jamboree.

Boys' Club, Marshal 2, 3, 4; Band 1, 2, 3, President 4; Jr. Red Cross 4.

LAURA BUCKWELL

Open, genial, friendly, kind — friends like this are hard to find, Laurie, "Oh yeah?", Carl, Diamond, pal to all, well mannered, M. I. T.

Girls' Club, Dance Committees 2, 3, 4, Softball 3; Usherettes 4.

ELINORE BROWN

Friendliness is the true path to happiness, El, "Gee Whiz," Ice Cream, Emerson, gay laugh, dancing.

Girls' Club, Dance Committees 2, 4.

MARGARET CAMPBELL

A sweet disposition speaks for itself, Peg, "You know what?", original, friendly, poodle cut, sun lamps.

Girls' Club, Representative 2, Class Officer 2; Dance Committees 2, 3; Jr. Red Cross 2, Softball 3; Library Club 2; Ski Club 4.

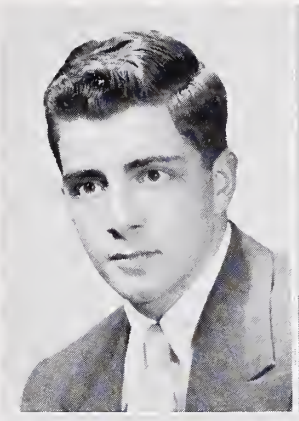

ANTHONY CELENTANO

It is the mind that makes the body rich, Chi-Chi, "You ham," Navy, girls, dark eyes, blue Ford, full of fun.

Boys' Club; Football 1, 2.

ARTHUR COLE

Whatsoever thy hand findeth to do, do it with thy might, Art, "I don't know," girls, smile, Milton, N. H.

Boys' Club; Band 1, 2, 3, 4.

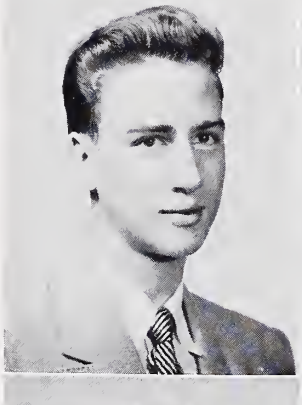

FREDERICK CHALIFOUX

It is a friendly heart that has many friends, Fred, "Cheese and crackers," Loves hockey, Sherman's, eating, wonderful disposition.

Boys' Club; Student Council, President 4; Football 1; Hockey 1, 2, 3, 4; Co-Captain 4; Class Will; Good Government Day Representative 4.

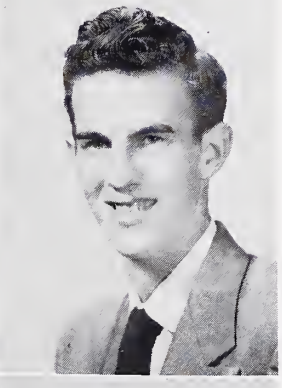

ALBERT COUTURIER

Happy-go-lucky, joyous and free, Nothing there is that bothers me, Albie, "You ain't kidding," Air Force, Bev, curly hair, soft music.

Boys' Club; Ski Club 4.

JEANETTE CHAPMAN

Makes friends, keeps friends, deserves friends, Jan, "So what?", hot dogs, year-round tan, St. Mary's sweater.

Girls' Club; Dance Committee 3; Glee Club 2, 3, 4; Usherettes 4.

ELEANORE COMSTOCK

She is obliging, quiet, and kind, Eli, "Tell me another one," Typist, Ice Cream, flawless complexion, dignified.

Girls' Club; Dance Committees 3, 4.

DELIA CIAMPA

Would ye both eat your cake and have your cake?, Dee, "That's my baby doll," long hair, friendly manner, Air Force.

Girls' Club; Dance Committees 3, 4; Ski Club 4.

JOSEPH COMEAU

Follow me and you shall not lack amusement, Joe, veterinarian, Hannes Schneider, witty remarks, snow man, appetite, everyone's friend.

Boys' Club; Ski Club 4; Visual Aids 4.

JUDITH CURRIER

She moves a goddess and looks a queen, Judy, "Rugged," sleep, white sneakers, good sense, neat.

Girls' Club; Marshal 1, 2, 3, 4; Dance Committees 2, 3, 4; Jr. Red Cross, President 4; Focus 3; Honor Society 2, 3, Treasurer 4; Usherettes 4; Ski Club 4; Softball 3.

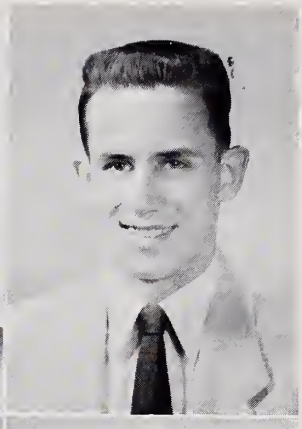

ROBERT DIAMOND

Honest labor bears a pleasing face, Bob, " What?", referee, sports ability, relaxed manner, ready smile.

Boys' Club; Jr. Red Cross 1; Basketball 1, 2, 3, Co-Captain 4; Baseball 3, 4; Ski Club 2, 3, 4.

NORMA DeFELICE

The very pink of perfection, Norma, "Oh for heaven sakes," hats, Italian cut, efficient.

Girls' Club; Dance Committees 3, 4; Cheering 3, 4; Sahico Club 4; Ski Club 4.

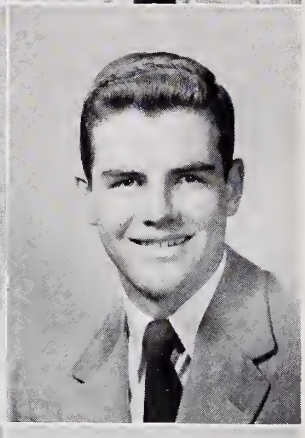

DAVID DONALDSON

Rare compounds of oddity, frolic, and fun, Dave, "What do you care?", Italian Cuts, dry wit, good looks, U. of M.

Boys' Club; Football 2, 3, 4; Hockey 2, 3, 4.

LORRAINE D'ETREMONT

Life without laughing is a blank, Lorrie, "Oh my gosh," convertibles, jokes, U. N. H., enthusiasm.

Girls' Club, Treasurer 1; Dance Committees 3, 4; Cheering 3, 4; Usherettes 4; Sahico, Secretary 4.

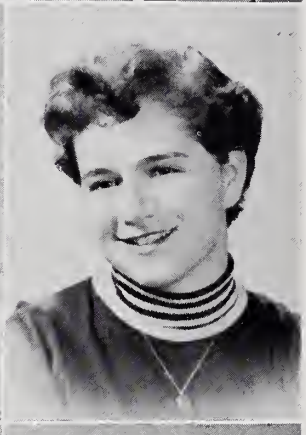

JANE ANN DUDMAN

Gaiety is like a shining star, "Got a reason?", bookkeeper, dancing, carefree, baton, skiis.

Girls' Club; Glee Club 1; Focus 2, 3, 4; Twirler 3, 4; Usherettes 4; Sahico 4.

BEVERLY DERRAH

Always pleasant, smiling, and nice, A girl whom you would look at twice, Bevie, "For goodness sakes," S. T. C., soft voice, ladylike, good taste.

Girls' Club, Representative 2; Dance Committees 2, 3, 4; Jr. Red Cross 2, 3; Ski Club 4.

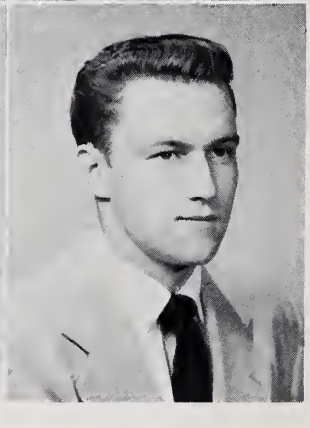

ALBERT DORAN

Promise is most given when the least is said, Al, "Uh?", mechanical engineer, hot rods, happy-go-lucky, that Doran look.

Boys' Club; Band 1; Football 1, 2.

JOHN DUNLOP

A man's intelligence is measured by the things he argues about, Jack, "Oh man!" engineering, hot fudge sundaes, scientific mind, Mark, plaid jacket.
Boys' Club, Director 4; Marshal 3, 4; Dance Committee 3; Senior Play.

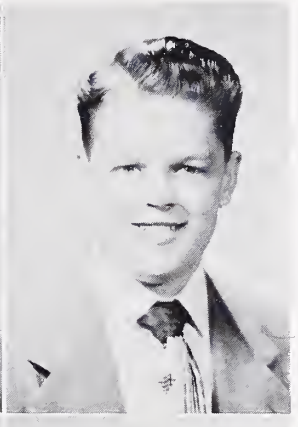

ALWIN EVANS

Quietness and good sense are two of life's greatest blessings, Alwinol, "What are you telling me for?", lawyer, peanut butter.

Boys' Club; Football 1, 2, 3.

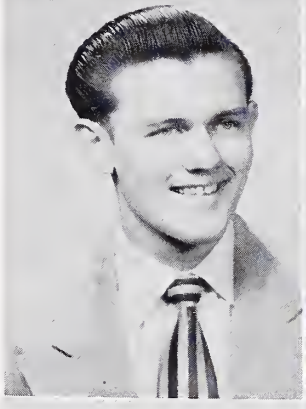

DAVID DWYER

The right man can make a good job of any job, Dave, "Well I know," politician, manners, writing, subtle humor, all foods.
Boys' Club; Visual 4.

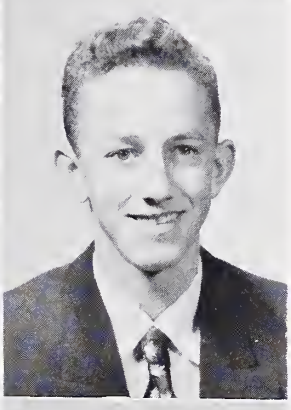

GEORGE FALZARANO

Words make truth to sparkle and its rays shine, Fuzzy, "Dum-de-dum-da," dumb blondes, green truck, loquacity, Blue Tango, Always smiling.

Boys' Club; Ski Club, 3, 4; Camera Club 4.

JEAN DWYER

Music is well said to be the speech of angles, Jean, "Quick as a bunny," piano teacher, sad movies, "the 88," B. U.
Girls' Club; Glee Club 1, 2, 3, 4; Music Appreciation 3, 4.

DONNA FAUCI

Few can possess such qualities as cheerful ways and friendliness, Donnameche, "Poor doll," office work, Old Spice, All-Star, versatile.

Girls' Club, Cabinet 2; Marshal 2, 3, 4; Dance Committees 3, 4, Junior Prom Queen; Honor Society 2, 3, Secretary 4; Usherettes 4; Sahico, President 4; Ski Club 2, 3, 4; Class History.

EARL ELLIS

A quiet person he is, welcome everywhere, Earl, salesman, eating, friendly, conservative.

Boys' Club; Marshal 4; Camera Club 4.

BETTY FISHER

I'll tell the world, Joan "Are you kidding?", Comptometer, Dill pickles, humor, red knee socks.

Girls' Club; Glee Club 2; Softball 3; Library Club 3; Camera Club 2.

JANICE FUSI

A quiet manner often succeeds where the best tongue has failed, Jan, "Oh, never," secretary, quiet manner, Air Force, Italian sandwiches.

Girls' Club; Dance Committees 2, 3, 4; Annual 4; Sahico 4; Usherettes 4; Ski Club 2, 3, 4.

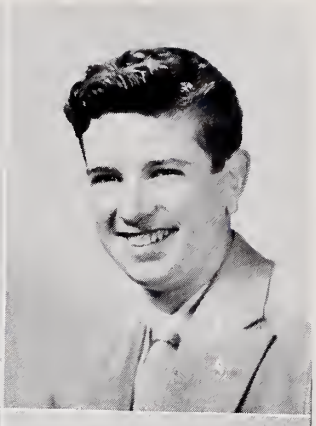

JOHN GAVIN

What, no women? Jack, "Oh gosh," imp, always ready with a helping hand, operator.

Boys' Club; Visual Aids, Vice-President 4; Dance Committee 4.

GAYE GAROFANO

Sweet and neat, she's a pleasure to meet, Gaye, "Oh, for the love of Pete," perfume, U. S. A. F., Italian sandwiches, well groomed.

Girls' Club; Dance Committees 3, 4; Jr. Red Cross 3; Annual 4; Sahico, Vice-President 4; Usherettes 4; Ski Club 4.

KENNETH GIBBON

The best of healers is good cheer, Ken, "I guess so," cars, silence, rugged.

Boys' Club.

DONALD GARNISS

Care to our coffin aids a nail no doubt and every grin so merry draws one out, Don, engineering, that Garniss grin, freshmen, sports fan.

Boys' Club; Student Council 3, 4; Vice-President 3; Band 3, 4. Junior Prom King.

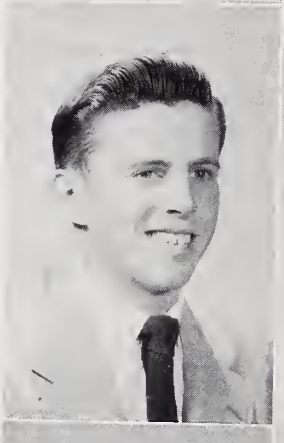

LOIS GILLESPIE

"If to her some female errors fall, look to her face and forget them all."

Lo; "You know," brown-eyes, Ford Convertible, parakeet, amiable.

Girls' Club; Cabinet 2, Representative 3; Student Council 1, 2; Dance Committees 2, 3, 4; Ring Committees 4; Cheering 3; Captain 4.

JAMES GAVIN

Virtue is its own reward, Jimmy, "Oh yea?" engineer, pleasant, curly hair, sincere.

Boys' Club; Dance Committee 4; Visual Aids 4; Student Council 4.

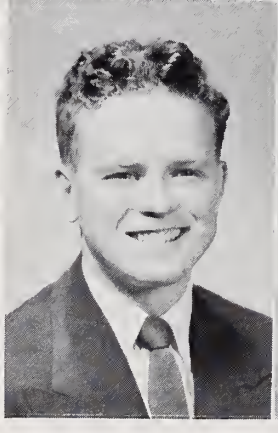

ARTHUR GOMES

Good humor and generosity carry the day, Art, "What do you want to do?", skiing, bow ties, considerate.

Boys' Club; Ski Club 2, 3, 4; Camera Club 3, 4.

JOHN GOULD

Of bright remarks and witticisms, his store is everlasting, Sonny, "Here we go," flowers, beach wagon, always at ease.

Boys' Club, Director 4; Dance Committees 2, 3, 4; Marshal 2, 3, 4; Student Council, Treasurer 4; Class President 3; Band 1, 2, 3, Vice-President 4; Class Prophecy.

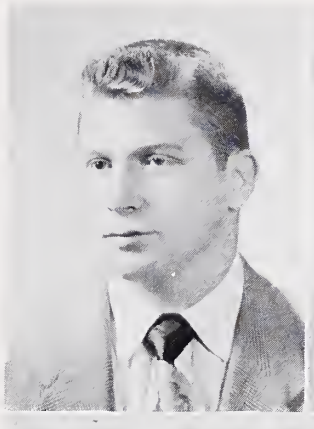

CHARLES HAMMETT

With music in his heart and a twinkle in his eyes, he's really quite a guy, Charlie, "Oh my aching back," Chevy, dimples, cheerful.

Boys' Club; Glee Club 1, 2, 3; Band 1; Visual Aids 4; Football 1.

ANN GREGSON

Happy as the day is long, Greggie, "'Zert," knitting, Mercs, conscientious.

Girls' Club; Jr. Red Cross 3; Dance Committee 3.

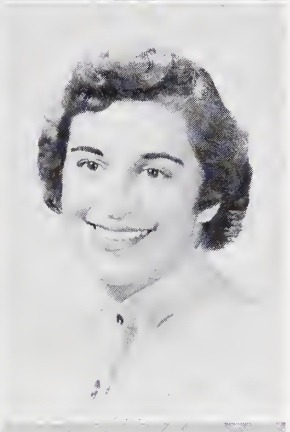

PHYLLIS HARRIE

The life of the party, Pippy, "Ah-um-and-so!" marriage, hope chest, cheerful, Amelia.

Girls' Club; Dance Committee 2; Camera Club 2; Ski Club 2, 3, Treasurer 4; Senior Play; Class Will.

JANICE HALEY

The true test of a well-managed life is the ability to get things done, Jan, teacher, chocolate cake, reliability, book reports.

Girls' Club; Marshal 2, 3, 4; Honor Society 3, 4; Dramatics; Junior Riverside; Class Prophecy.

RONALD HEISELER

I give thee all I can no more, Ronnie, "Oh, ya!" white collar job, fixing flats, yellow convertible.

Boys' Club; Camera Club.

PAULA HALEY

Personality is the first rung up the ladder of success, Paul, "Woopeedoo," poise, mood music, Maine Maritime, Bermuda shorts, coffee beans.

Girls' Club, Representative 2, Vice-President 3, President 4; Marshal 3, 4; Dance Committees 1, 2, 3, 4; Student Council 1; Jr. Red Cross 2; Junior Riverside 4; Focus and Annual 1, 2, Editor 3, 4; Ring Committee 3; Usherettes 4; Softball 3; Speech Club 1; Senior Play; Dramatics; Prophecy.

JOAN HENNEBERRY

A bright particular star, Joanie "You old thing!" F. F., Chinese food, jazz fan, rings, pegged slacks.

Girls' Club; Dance Committees 2, 3, 4; Senior Prom Queen; Ski Club 2, 3, 4; Usherettes, Lieutenant 4; Sahico 4; Twirler 3, 4; Majorette 4.

DAVID HEWITT

Majestic silence, Dave "Do you think the rain will spoil the rhubarb?" U. S. N., girls, quiet, yellow convertible.

Boys' Club.

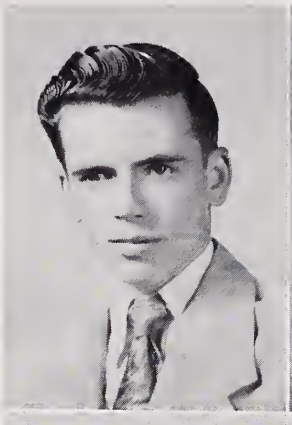

GENE HUNT

Climb high, climb for your goal, the sky your aim the stars, "You can have it," Freshman, Nova Scotia, talkative, goal-tender.

Boys' Club; Football 2, 3, 4; Hockey 1, 2, 3, Co-Captain 4.

CAROLE HOLLETT

Some are born great, some achieve greatness, Ruthie, "Be good, kid!" pizza, Ohio, fun loving glint.

Girls' Club; Focus 2, 3, 4; Glee Club 1, 2, 3, 4.

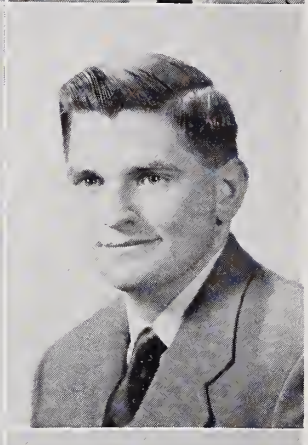

JOHN HUSLER

Speed is his first love, Jack, "Crazy!" aircraft maintenance, hot rods, mechanical mind, ace.

Boys' Club.

KENNETH HOUGHTON

Practice is the best of all instruments, Max, "Why be my guest," pro-boxer, money, canvas back, sincere.

Boys' Club.

BARBARA HUSSON

Sugar and spice and everything nice, Barb, "Oh gee," telephone operator, W. P. W., neatness.

Girls' Club; Glee Club 2, 3.

GEORGE HULL

Golden opinions, "Oh come on," G. E., sharp shirts, soft spoken ways, blond hair.

Boys' Club.

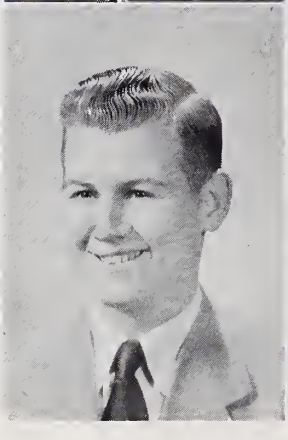

ROBERT JACKMAN

An unassuming man who walks the straight course, Bob, "Don't put off until tomorrow what can be done today," ministry, bowling, willingness to help.

Boys' Club; Marshal 4; Senior Play; Class History.

JOSEPH JENNINGS

And still the wonder grew, that one head could carry all he knew, Joe, "I don't know," physicist, skiing, Colgate smile, good looks.

Boys' Club, Director 4; Honor Society 2, 3, Vice-President 4; Student Council 3; Ski Club 2, 3, 4; Class Prophecy.

JANICE KENERSON

True to her words, her work and her friends, Kenny, "Not Again!" Skiing, tomato juice, thoughtfulness, F. F., roller coaster.

Girls' Club, Hostess 4; Class Secretary 1; Jr. Red Cross, Secretary 2; Glee Club 1; Ski Club 1, 2, 3, Secretary 4; Softball 3; Focus and Annual 2, 3, Associate Editor 4; Junior Riverside; Class Will; Dance Committees 2, 3, 4; Guidance Board 4; Dramatics.

ALBERT JERVIS

It is a rough road that leads to the heights of greatness, Albie, "Gee," U. S. Army, cake, blue eyes, sincere.

Boys' Club; Dance Committees 3, 4.

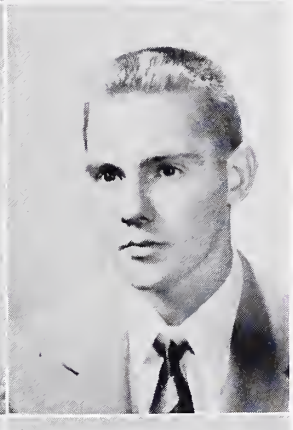

ROBERT KRZYWICKI

A fellow feeling makes one wondrous kind, Biscuit, "What a rat race," business executive, skiing, submarine sandwiches, popularity, "Aw, cut it out."

Boys' Club, Director 3, Treasurer 4; Ski Club 1, 2, 3, President 4; Dance Committees 2, 3, 4; Visual Aids 4; Guidance Board 4; Senior Play; Football 1, 2, 3, 4; Basketball 1, 2; Marshal 4; Class Prophecy; Dramatics.

EDITH JOHNSON

'Tis good to be merry and wise, Edie, "You know it," housewife, ice cream, cheerful, wit.

Girls' Club; Dance Committees 3, 4.

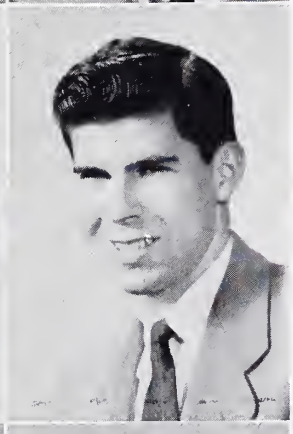

DAVID LARKIN

One cannot always be a hero, but one can always be a man, Dave, "He's crazy," blondes, dark hair, Merc', congenial.

Boys' Club; Basketball 4.

GEORGE KEATING

No matter how long the river, the river will reach the sea, Pudge, "You know," U. S. Marines, roller skates, personality.

Boys' Club; Band 1, 2, 3; Ski Club 2; Visual Aids 4; Orchestra 2, 3.

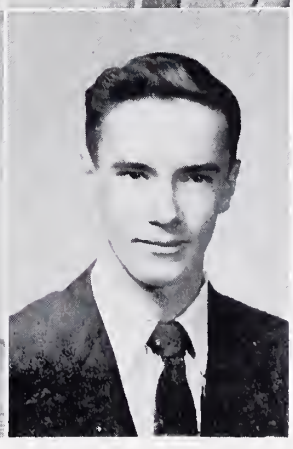

WILSON LaVERNE

Give me plenty of work and that's all the tonic I want, Willy, "I don't know," florist, neat, efficient, quiet.

Boys' Club.

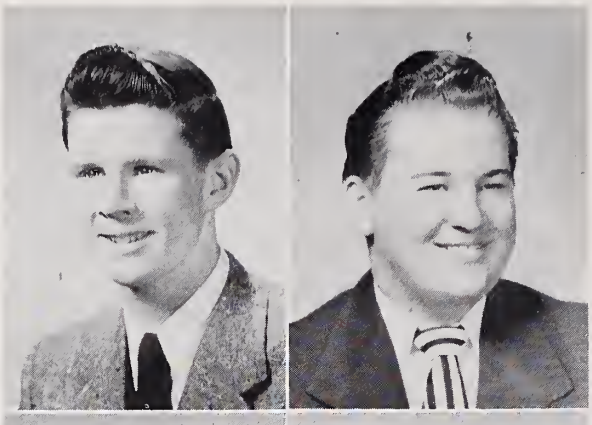

JOHN LEAHY

Worry, worry, worry, why worry. — hm, I should worry, Red, "Thanks," Striped pajamas, dimples, the Cape, All-Star, chocolate cupcakes.

Boys' Club, Director 3, 4; Senior Play, Guidance Board 4; Football 1, 2, 3, Co-Captain 4; Class Will; Dramatics.

ALFRED LONG

Wisdom is more to be envied than riches, Al, "Eh goomba," civil engineer, scientific, sophisticate, blush.

Boys' Club, Secretary 4; Visual Aids 4; Student Council 1; Jr. Red Cross 2; Class History.

DONALD LEE

Wit: the pupil of the soul's clear eye, Don, "Hey, Gomboli," U. S. Navy, gasoline, cars, jokester.

Boys' Club.

JAMES LONG

Honesty, manhood and good fellowship, Jimmy, "Certainly," pizza, sportsmanship, Peabody.

Boys' Club.

RALPH LePAGE

The most precious thing any one man can have is the good will of others, Riff, "Boy, you are a mental case," piano player, engineer, hunting, manners.

Boys' Club, Director 4; Camera Club 3.

CAROLE LUDWIG

Courtesy is its owner's passport around the globe, Carrots, "You Know," secretary, honey-dipped doughnuts, friendly, Bimbo's girl friend.

Girls' Club; Marshal 3, 4; Dance Committee 2, 4; Annual 4; Softball 3; Pep Squad 3; Ski Club 1, 3, 4; Sahico 4; Music Appreciation 3; Senior Play; Junior Riverside.

THELMA LLOYD

Good things come in small packages, Shortie, "Jumping beans," fish, potato chips, keen sense of humor.

Girls' Club; Dance Committee 4.

MARJORIE LYNCH

Life is too short to worry. Margie, "Got a reason," secretary, R. E. B., sewing, Magrane's, roller skating.

Girls' Club; Focus 2; Sahico 4; Junior Riverside; Field Hockey 4.

RICHARD LYNDS

Mirth with thee I mean to live, Dick, "That's super," engineer, clothes, Butler's, red hair, Guid. Off.

Boys' Club, Director 4; Dance Committee 2; Basketball 2, 3; Baseball 3, 4.

CONSTANCE MAKER

She is kind, gentle, and fair, Connie, "Explain me," housewife, men, friendliness.

Girls' Club.

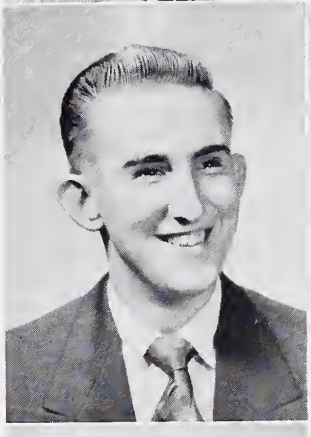

WILLIAM MacLAREN

A friend in need is a friend indeed, Bill, "You better believe it," college women, big smile, friendly, "Hello."

Boys' Club; Visual Aids 4.

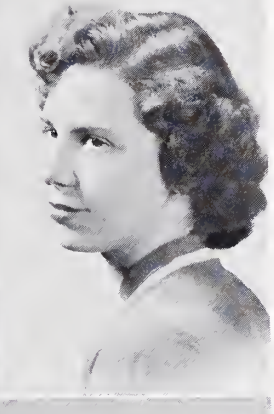

DOLORES MARESCO

Better late than never, Do, "What am I going to do?", bookkeeper, Old Spice, ravioli, baton.

Girls' Club; Dance Committees 3, 4; Sahico 4; Twirler 4; Ski Club 4.

MARY LOU MacMILLAN

Age cannot wither her nor custom stale her infinite variety, Lou, "O. K.", college, Prince Edward Island, musical talent, smile for all.

Girls' Club, Cabinet 4; Jr. Red Cross 2, 3, Supervisor 2, 3, 4, Usherettes 4; Ski Club 4; Dance Committees 2, 3, 4; Softball 3.

EDWIN MARSHALL

Tomorrow is coming why hurry? Eddie, "I feel for ya," U. S. Navy, girls, smooth dancing, nice ways, polite.

Boys' Club; Student Council 2, 3; Jr. Red Cross, Treasurer 4.

DOUGLAS MacNEILL

A smile for every fellow, and two for every girl, Doug, "And may I add," All-Star, dancing, leadership, imagination, ladies' man.

Boys' Club; Class President 1, 2; Dance Committees 2, 3, 4; Glee Club Secretary 4; Basketball 1, 2, 3; Baseball 1; Football 1, 2, 3, Co-Captain 4.

WILLIAM MATHEWS

It is better to be small and shine than be tall and cast a shadow, Wilbur, "Cheves," work, leaving lights on, well dressed, amiable.

Boys' Club; Class Prophecy.

NANCY MAXWELL

Sweet and fair is she with golden tresses, Maxy, "Oh, for Pete's sake," secretary, big brown eyes, lovely hair.

Girls' Club; Class Treasurer 2; Dance Committees 2, 3, 4; Glee Club 1, 2, 3, Vice-President 4; Usherettes 4, Captain; Operetta 2.

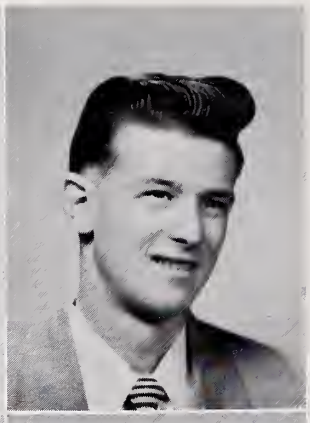

JAMES McGILL

The secret of success is for a man to be ready for opportunity when it comes, Jimmy, "I wouldn't say that," Air Force, B. H., friendly, tall.

Boys' Club; Glee Club 4.

RICHARD McADOO

His disposition is as sunny as his hair, Mac, "Why the heck, yes," forester, girls, gift of gab, waves. Boys' Club; Dance Committees 3, 4; Glee Club, Treasurer 4; Band 1; Football 2, 3, 4.

ROSEMARY McQUAID

She that is of a merry heart hath a continued feast, Rosie, "I don't know," secretary, piazza, Cambridge.

Girls' Club; Glee Club 4.

JOHN McEACHERN

Every man has his value, Mac, "Then what happened?" pharmacist, sleep, quiet manner, Sanborn's.

Boys' Club.

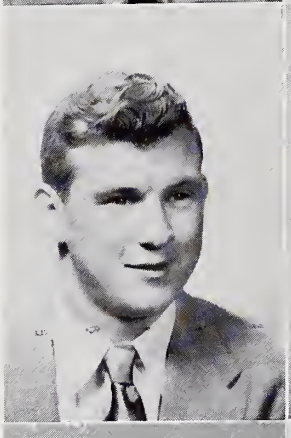

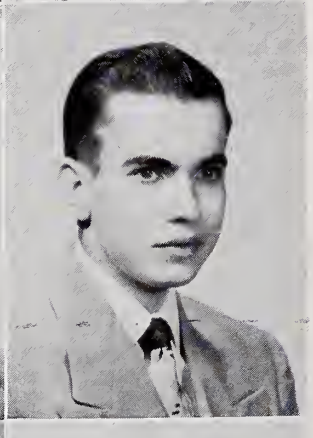

THOMAS MELANSON

A friend may well be reckoned the masterpiece of nature, Tommy, teacher, girls, patience, merriness, St. Mary's.

Boys' Club; Dance Committee 3; Marshal 4.

THOMAS McGANN

The will to do, the soul to dare, Tom, "Boy am I tired," G. E. Apprentice, girls, good nature, personality, crew cut.

Boys' Club; Dance Committees 3, 4; Football 1, 2, 3, 4; Baseball 3, 4.

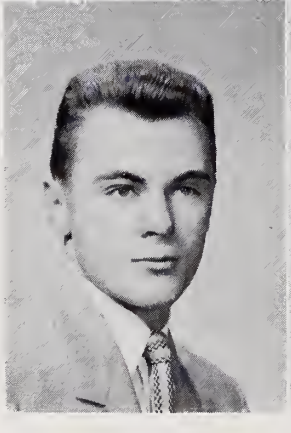

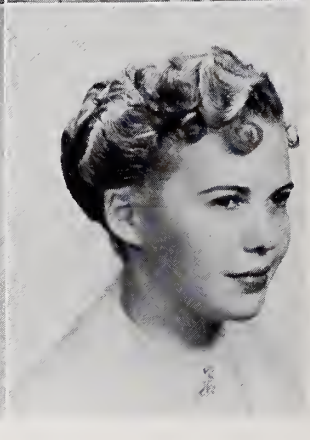

ANNE MERRILL

Kindness, sincereness, and calmness are her virtues, Magnolia, "You crazy mixed-up little kid," teacher, hillybilly music, sociable. Girls' Club, Representative 2; Dance Committee 3; Camera Club 2, 3; Focus 3.

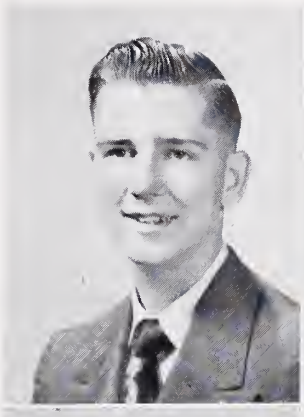

DONALD MILLS

Silence is golden, Don, "Darn it," machinist, fried clams, good natured.

Boys' Club.

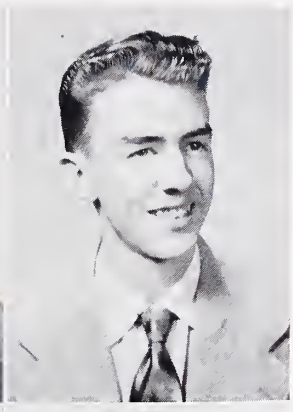

MICHAEL MOYNIHAN

I came, I learned, and now I'm leaving, Mike, "Gees, not again," Doctor, Casino, sense of humor, Chrysler.

Boys' Club, Cabinet 3, Vice-President 4; Honor Society 2, 3, 4; Student Council 3; Band 1; Hockey 2, 3; Prophecy.

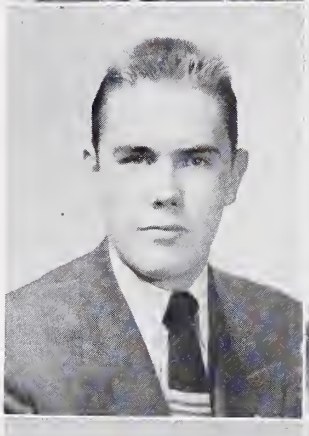

DAVID MORGAN

Ability proves itself by deeds, Dave, "What a way to die," diplomat, fried chicken, Les Paul, second gear, the Cape.

Boys' Club, Vice-President 3, President 4; Dance Committees 2, 3, 4; Focus and Annual 2, 3, 4; Honor Society 2, 3, President 4; Football 2, 3, 4; Baseball 3, 4; Basketball 2, 3, 4; Ski Club 3, 4; Guidance Board 4; Dramatic Club; Harvard Award 3; Boys' State 3; Class Will.

LOIS MULLEY

Her air, her manner, all who saw admired, Loey, "You're a gay blade," chocolate frappes, refreshing manner, short hair, Maine.

Girls' Club; Dance Committees 2, 3, 4; Annual 4; Honor Society 2, 3, 4; Ski Club 2, 3, 4.

MARY-LOUISE MILLS

A sensible and quiet grace, Lou, "Oh brother," typist, quiet manner, attentive.

Girls' Club.

ARNOLD MYERS

Good nature without disguise, Arnie, "You had better believe it," industrial engineer, laughing manner, "scurvy," A & P.

Boys' Club.

ANITA MITTON

Still waters run deep, Nita, "I guess so," sweets, library, M. I. T.

Girls' Club.

DOROTHEA NAGLE

Neatness is the crowning glory of womanhood, Dotty, D. A.'s, "Oh," long hair, pizza, U. S. A. F.

Girls' Club; Dance Committee 4; Focus 2; Cheering 3, 4; Usherette 4; Sahico 4.

ELISABETH NELSON

A brilliant mind, never proud, popular in every crowd, Betsy, "Pin a rose on you," "Love Walked In," corny jokes, knee socks, crimson dragon, hot fudge sundaes.

Girls' Club, Representative 2, Cabinet 3, Marshal 4; Dance Committees 2, 3, 4; Jr. Red Cross 1, 2, Focus 2, 3, Editor 4; Honor Society 2, 3, 4, Music Appreciation, Secretary 3; Guidance Board 4, Usherettes 4, Senior Play; D. A. R.

PATRICIA O'BRIEN

A personality well blended with shades of seriousness and humor, Pat, "As a matter of fact," Irish blue eyes, open house parties, Glenn Miller, F. F., active in everything.

Girls' Club, Representative 4; Class Treasurer 1; Dance Committees 1, 2, 3, 4; Focus and Annual 2, 3, Associate Editor 4; Field Hockey 4; Ski Club 1, 2, 3, 4, Usherettes 4; Guidance Board Chairman 4; Class Prophecy.

ELIZABETH ORPIN

All human wisdom is summed up in two words — wait and hope, Betty, "Better late than never," commercial artist, T. V., petite.

Girls' Club; Usherettes 4; Senior Play.

CHARLES PARSONS

A smile will open any door, Chuck, "Hey, Bird Dog," salesman, blonds, cheerful.

Boys' Club, Glee Club 4, Band 1, 2.

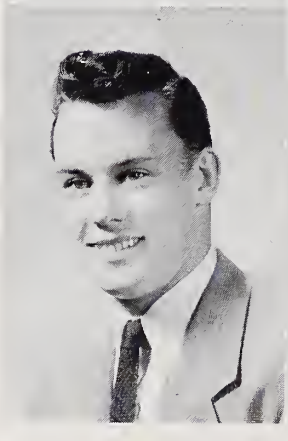

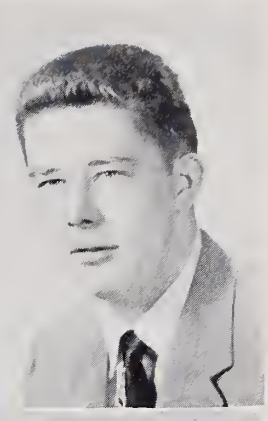

ROBERT PATTERSON

What is life without a little fun, High Pockets, "It's practice," State Police Officer, tall girls, height, jazz.

Boys' Club; Visual Aids 4.

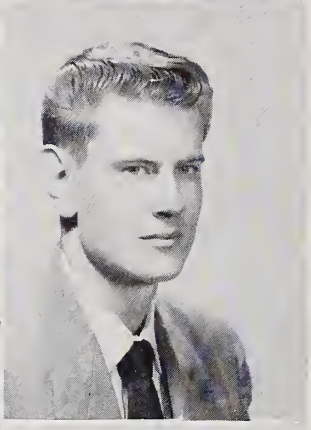

RICHARD PEARCE

The secret of success is constancy of purpose, Richie, "Ah," money, neat dresser, witty remarks.

Boys' Club, Visual Aids, Vice-President 4; Hockey 2, 3.

LILLIAN PETTIS

She has achieved success who has lived well, laughed often, and loved much, Lill, "I mean . . . you know," beautician, chocolate, quiet.

Girls' Club; Music Appreciation 3.

LOIS PHILBRICK

A merry heart makes a cheerful countenance, Phil, "Me too," nurse, Lincolns, wonderful outlook on life, coffee ice cream, book report parties.

Girls' Club; Marshal 4; Dance Committees 3, 4, Glee Club 3; Annual 4; Softball 3; Ski Club 4; Usherettes 4.

GERALD PINCISS

None but himself can be his parallel, Jerry, "Gee dad!" grey flannels and dirty white bucks, T. S. Eliot, French pastry, tangos, talented.

Boys' Club; Marshal 1, 2, Lieutenant 3; Captain 4; Dance Committees 2, 3, 4; Glee Club 2, Treasurer 3, President 4; Opereta 2, 3, 4; Focus and Annual 2, Editor 3, 4; Honor Society 3, 4; Music Appreciation 3; Dramatics; Senior Play; Class Will.

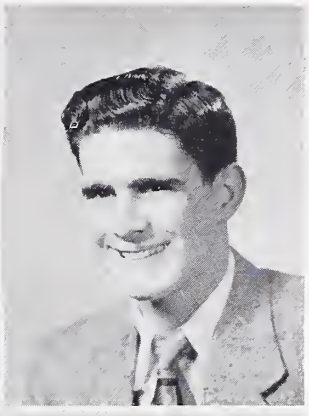

ROBERT RANDAZZO

Come what may, time and the hour run through the roughest day, Bob, "Holy catfish," girls, physique, dark eyes.

Boys' Club; Ski Club 4.

SANDRA POMERANTZ

Hitch your wagon to a star, Sandy, "Oh man," nurse, rainbow ice cream, sincere.

Girls' Club; Ski Club 4.

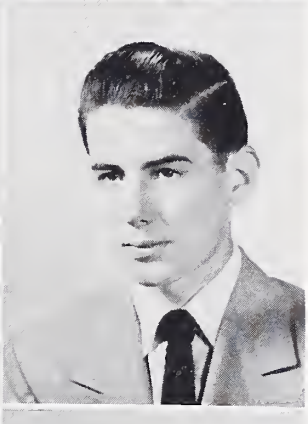

DONALD REARDON

He is well paid that is well satisfied, Don, "That's about the size of it," Navy, girls, red Merc.

Boys' Club.

ARTHUR POTTER

Nothing succeeds like success, Skip, "I don't know," engineering, pegged pants, neat, brain.

Boys' Club; Hockey 1, 2, 3, 4.

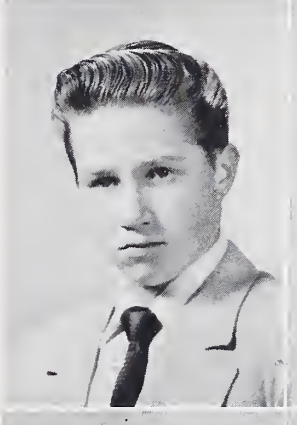

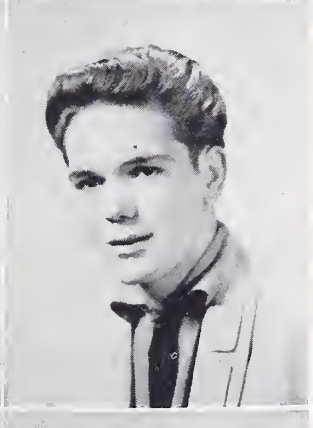

DAVID RICHARDS

Spare no labor to find out the right thing to say, Dave, "You glow in the dark," commercial artist, peg pants, bright shirts.

Boys' Club.

PHILIP QUINN

Handsome is as handsome does, Phil, "Corona, corona," engineer. money, deep voice, good looks. Studebaker.

Boys' Club; Visual Aids 4.

DAVID RIPPON

Common sense and genius, Dave, "Real crazy man," co-operative, customized Cadillacs, accurate, nonchalance.

Boys' Club; Marshal 3, 4; Honor Society 2, 3, 4; Sahico 4.

ELISABETH NELSON

A brilliant mind, never proud, popular in every crowd, Betsy, "Pin a rose on you," "Love Walked In," corny jokes, knee socks, crimson dragon, hot fudge sundaes.

Girls' Club, Representative 2, Cabinet 3; Marshal 4; Dance Committees 2, 3, 4; Jr. Red Cross 1, 2; Focus 2, 3, Editor 4; Honor Society 2, 3, 4; Music Appreciation, Secretary 3; Guidance Board 4; Usherettes 4; Senior Play; D. A. R.

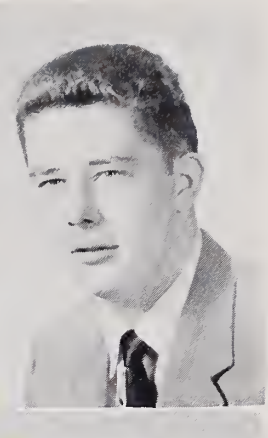

ROBERT PATTERSON

What is life without a little fun, High Pockets, "It's practice," State Police Officer, tall girls, height, jazz.

Boys' Club; Visual Aids 4.

PATRICIA O'BRIEN

A personality well blended with shades of seriousness and humor, Pat, "As a matter of fact," Irish blue eyes, open house parties, Glenn Miller, F. F., active in everything.

Girls' Club, Representative 4; Class Treasurer 1; Dance Committees 1, 2, 3, 4; Focus and Annual 2, 3, Associate Editor 4; Field Hockey 4; Ski Club 1, 2, 3, 4; Usherettes 4; Guidance Board Chairman 4; Class Prophecy.

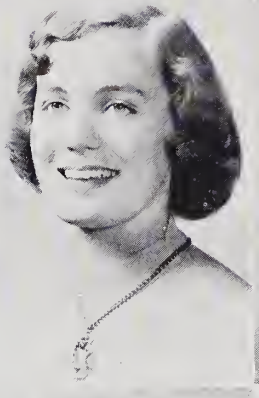

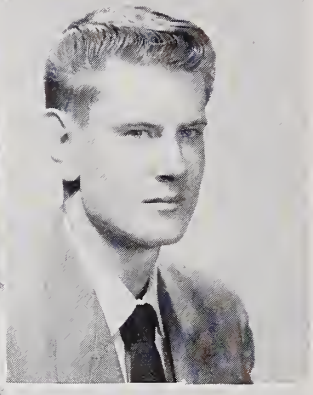

RICHARD PEARCE

The secret of success is constancy of purpose, Richie, "Ah," money, neat dresser, witty remarks.

Boys' Club; Visual Aids, Vice-President 4; Hockey 2, 3.

ELIZABETH ORPIN

All human wisdom is summed up in two words — wait and hope, Betty, "Better late than never," commercial artist, T. V., petite.

Girls' Club; Usherettes 4; Senior Play.

LILLIAN PETTIS

She has achieved success who has lived well, laughed often, and loved much, Lill, "I mean . . . you know," beautician, chocolate, quiet.

Girls' Club; Music Appreciation 3.

CHARLES PARSONS

A smile will open any door, Chuck, "Hey, Bird Dog," salesman, blonds, cheerful.

Boys' Club; Glee Club 4; Band 1, 2.

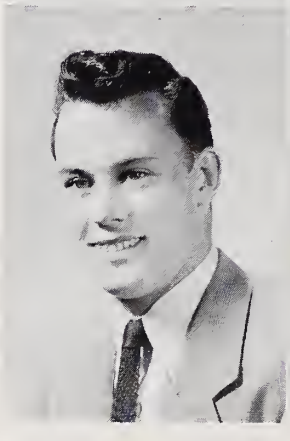

LOIS PHILBRICK

A merry heart makes a cheerful countenance, Phil, "Me too," nurse, Lincolns, wonderful outlook on life, coffee ice cream, book report parties.

Girls' Club; Marshal 4; Dance Committees 3, 4; Glee Club 3; Annual 4; Softball 3; Ski Club 4; Usherettes 4.

GERALD PINCISS

None but himself can be his parallel, Jerry, "Gee dad!" grey flannels and dirty white bucks, T. S. Eliot, French pastry, tangos, talented.

Boys' Club, Marshal 1, 2, Lieutenant 3, Captain 4, Dance Committees 2, 3, 4, Glee Club 2, Treasurer 3, President 4, Opereta 2, 3, 4, Focus and Annual 2, Editor 3, 4, Honor Society 3, 4; Music Appreciation 3, Dramatics; Senior Play; Class Will.

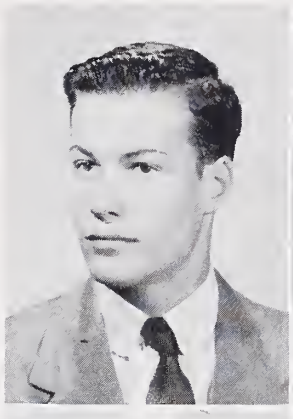

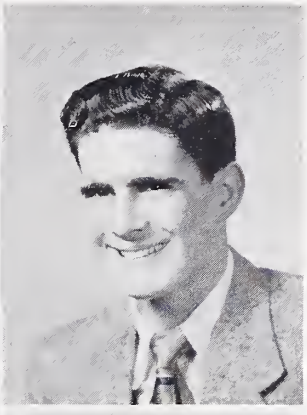

ROBERT RANDAZZO

Come what may, time and the hour run through the roughest day, Bob, "Holy catfish," girls, physique, dark eyes.

Boys' Club, Ski Club 4.

SANDRA POMERANTZ

Hitch your wagon to a star, Sandy, "Oh man," nurse, rainbow ice cream, sincere.

Girls' Club, Ski Club 4.

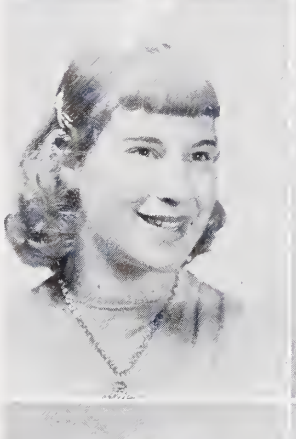

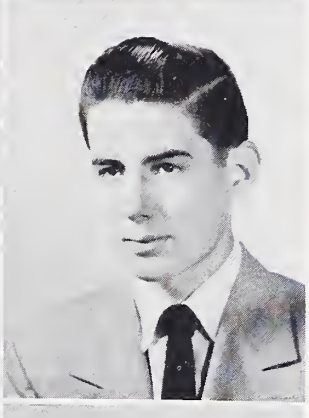

DONALD REARDON

He is well paid that is well satisfied, Don, "That's about the size of it," Navy, girls, red Merc.

Boys' Club.

ARTHUR POTTER

Nothing succeeds like success, Skip, "I don't know," engineering, pegged pants, neat, brain.

Boys' Club, Hockey 1, 2, 3, 4.

DAVID RICHARDS

Spare no labor to find out the right thing to say, Dave, "You glow in the dark," commercial artist, peg pants, bright shirts.

Boys' Club.

PHILIP QUINN

Handsome is as handsome does, Phil, "Corona, corona," engineer, money, deep voice, good looks, Studebaker.

Boys' Club; Visual Aids 4.

DAVID RIPPON

Common sense and genius, Dave, "Real crazy man," co-operative, customized Cadillacs, accurate, nonchalance.

Boys' Club; Marshal 3, 4; Honor Society 2, 3, 4, Sahico 4.

SHIRLEY ROBIE

A light heart lives long, Shirl, "What a panic," secretary, Baby, pizza.

Girls' Club; Glee Club 1; Sahico Club 4; Field Hockey 4.

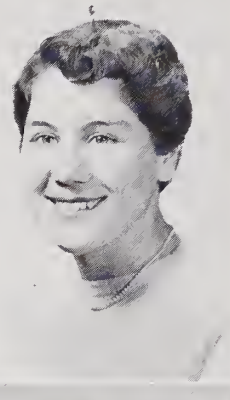

MARGARET SCIRE

Nothing great was ever achieved without enthusiasm, Margie, sweets, speed, Mambos, pizza parties.

Girls' Club, Representative 3; Dance Committees 3, 4; Marshal 1, 2, 3, Lieutenant 4; Focus 3, 4; Honor Society 2, 3, 4; Ski Club 2, 3, 4; Usherettes 4; Junior Riverside; Class History.

RICHARD SALERNO

If you can't be good, be as good as you can, Richie, "Oh, my goodness," accountant, easy going manner, well liked, cokes.

Boys' Club; Dance Committees 3, 4; Football 2, 3, 4; Baseball 3, 4; Senior Prom King.

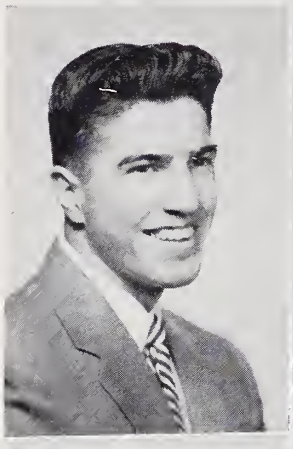

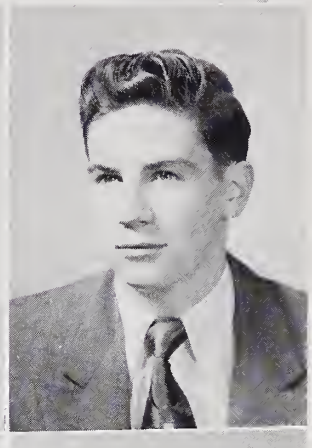

JAMES SMITH

Nothing is impossible to a willing heart, Smitty, "That's the best," accountant, girls who cry, sad stories.

Boys' Club; Dance Committees 2, 3; Band 1, 2; Orchestra 2; Visual Aids 4; Class History.

MARILYN SARNO

A winsome sense of humor, a gracious charm and—ah! a brain, Swifty, Sinclair Lewis, white bucks, instrumentals, interpreter, collegiate men.

Girls' Club; Marshal 4; Student Council 1, 2; Dance Committees 1, 2, 3, 4; Focus 2, 3, Annual 4; Softball 3; Ski Club 2, 3, 4; Senior Play; Class Prophecy.

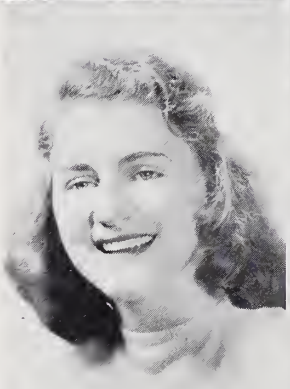

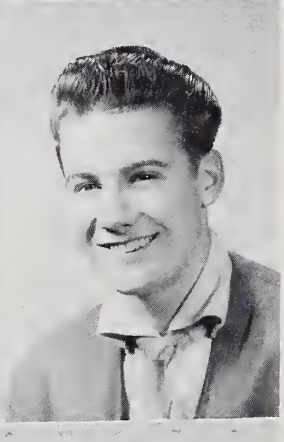

RICHARD SMITH

It matters not if luck is bad, here a smile is found, Dick, "You glow in the dark," G. E., pegged pants, winning smile.

Boys' Club.

CARL SAWYER

Every inch a king, Tiny, "Oh dear," Baker, eating, personality, wit, Bimbo.

Boys' Club; Dance Committee 4.

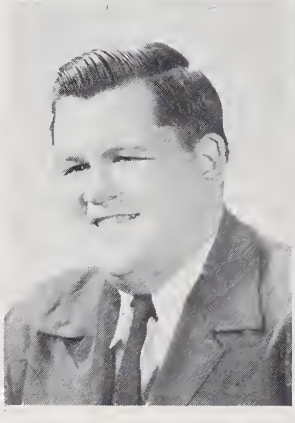

ROBERT SPECHT

There will always be a frontier where there is an open mind and a willing hand, Bob, "I don't know," mechanic, sleeping, plaid shirts.

Boys' Club.

JAMES STEAD

Be silent and be safe, silence never betrays you, Boots, "That's about the size of it," Air Force, girls, artistic ability.

Boys' Club; Dance Committee 4; Hockey 1, 2, 3, 4.

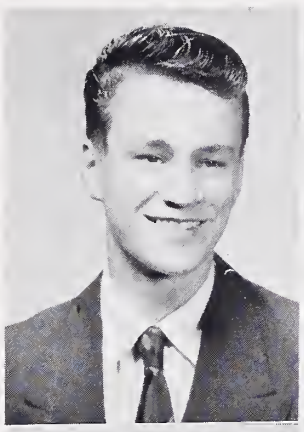

ROBERT SWALLOW

The best of cures is good cheer, Bob, "Perhaps," electrical engineer, money, skating ability.

Boys' Club; Ski Club 4; Visual Aids 4; Hockey 3.

SANDRA STONE

A winning way, a pleasant smile, Sandy, "That's crazy," secretary, chocolate, complexion.

Girls' Club; Ski Club 1.

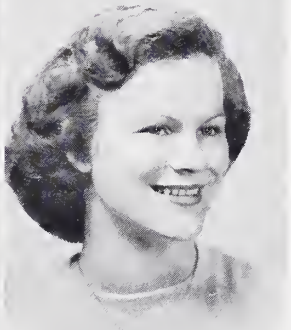

NANCY LEE TAYLOR

Cheerfulness goes far, Nan, married, sewing, determination, Jim.

Girls' Club; Glee Club 1, 2, 3, 4; Dance Committee 4; Ski Club 4.

RICHARD STRAW

A wise and understanding heart, Richie, "Don't get excited," forester, Sandy, skiing, agreeableness.

Boys' Club; Ski Club 1, 2, 3, Vice-President 4.

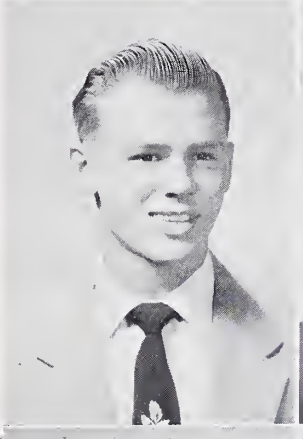

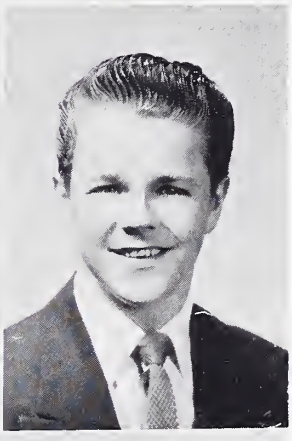

PAUL THIBODEAU

An honest man is the noblest work of God, Tib, "Dig you later, Red," G. E., freshman, gum, pleasing disposition.

Boys' Club; Hockey 3, 4.

LOVICE SULLIVAN

Her voice was always soft, gentle, and low, an excellent thing in a woman, Love, art school, phonograph records, talent.

Girls' Club; Dance Committees 3, 4; Camera Club 3, 4.

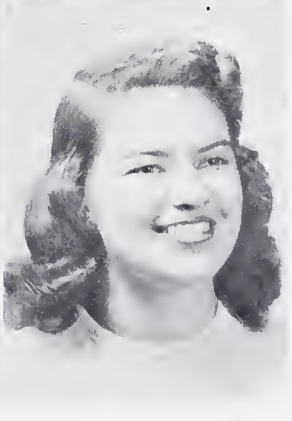

NANCY TURCOTTE

I never hated anyone or anything, Tiny, "My gosh," marriage, pickles, petite, Brother.
Girls' Club.

ROGER TUTTLE

Never a dull moment, Tut, "Take it easy," U. S. Marines, western music, mathematical genius, nonchalance.

Boys' Club.

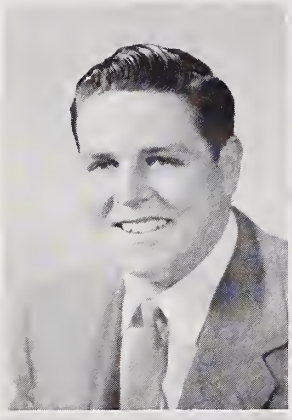

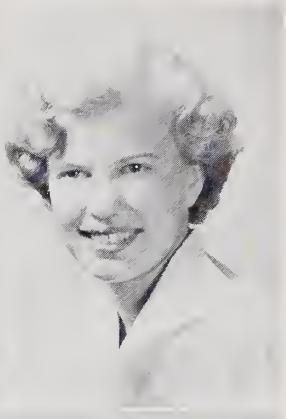

MARY VONDENBERGER

Smile and the world smiles with you, Rebel, "You all," artist, blues music, Peabody.

Girls' Club; Dance Committees 3, 4; Focus 4; Marshal 4; Camera Club 3.

ELIZABETH TYLER

Sweets to the sweet, Betty, "How do you like that?" business school, ice cream, reserved.

Girls' Club.

LOIS WALSH

A thing of beauty is a joy forever, Lo, "Yea, you are," eyes, Sullivan, men.

Girls' Club; Softball 3.

EVELYN ULBAN

A true friend makes life worth while, Evie, "Got a reason?" comptometer operator, shoes, turtle neck sweaters.

Girls' Club.

ELIZABETH WALTON

A bright cheery girl, whom everyone knows, she'll always be welcome wherever she goes, Betty, "Oh, no," Art, personality, speed, liveliness, U. of Mass.

Girls' Club; Marshal 3, 4; Dance Committees 3, 4; Class Secretary 3; Jr. Red Cross 2, 3, 4; Focus 3, 4; Speech Club 1; Dramatics Senior Play; Class Prophecy; Softball 3.

ROBERT VENN

Three lights: the first, the sun; the second, the moon; the third, himself; Lover, "That's the lowest," U. S. Marines, pleasing personality, lasagna, boxer.

Boys' Club; Dance Committee 4; Glee Club 4; Visual Aids 4.

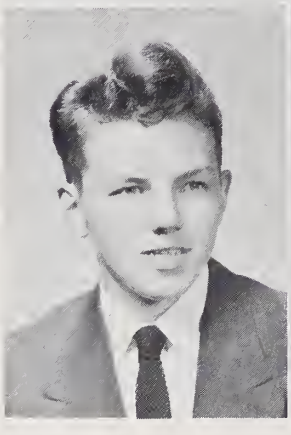

ALICE WATSON

Full of fun and mischief too, Doing things she shouldn't do, Al, social work, food, Ipana smile, Norway.

Girls' Club, Cabinet 3; Dance Committees 2, 3, 4; Jr. Red Cross 2, 3, 4, Vice-President 3; Music Appreciation, President 3; Marshal 2, 3, 4; Annual 4; Softball 3; Ski Club 4; Usherettes, Lieutenant 4; Sahico, Treasurer 4; Junior Riverside.

CHARLES WELLS

Silence is a virtue; possess it if you can, Charlie, work, Cadillacs, shyness, true friend.

Boys' Club.

JOANNE WORMSTEAD

As merry as the day is long, Jo, "Everything happens for the best," Mercs, long hair, comptometer.

Girls' Club; Dance Committee 3;

SHIRLEY WELLS

Nothing is impossible to a willing heart, Shirl, "Wait a minute," secretary, chocolate cake, helpful.

Girls' Club; Sahico 4.

HAROLD YANOFSKY

For every inch he has a why and wherefore, Ike, "Hey watch that," engineer, Olds., talking, tight spots, Amesbury.

Boys' Club; Visual Aids 4.
Ski Club 4; Softball 3.

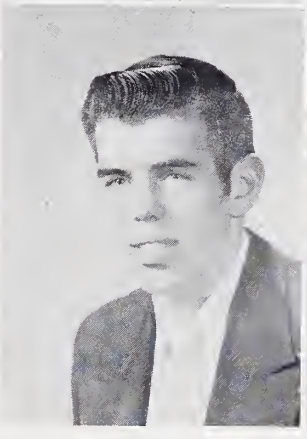

WILLIAM WHITTREDGE

He is a sort of mental reservoir that may burst upon you and overwhelm you, Willie, "Why yes, welder, cars, All-Star.

Boys' Club; Glee 2, 3; Football 1, 2, 3, 4.

PATRICIA YOUNG

A good heart is better than all the heads in the world, Pat, "Better late than never," nurse, Cooky, sprightly.

Girls' Club; Marshal 2, 3, 4; Dance Committees 2, 3, 4; Annual 4; Softball 3; Field Hockey 4; Dramatic Club; Class Will.

Camera Shy . . .

JEAN CHAPMAN

Never say more than is necessary, Pudgy, "Babydoll," marriage, dancing, petite, "Fats" Waller.

Girls' Club.

CAROL COOK

Be swift to hear, slow to speak, slow to wrath, Cookie, "God bless you, child," telephone operator, dancing, quiet, 105.

Girls' Club.

GORDON CURRIER

Friendship and cheerfulness are abstract qualities which hardly do him justice, "Heavens," teacher, travel, friendly, Portsmouth.

Boys' Club; Music Appreciation 4.

DAVID CURTIN

To be or not to be, that is the question, Dave, work, friendly.

Boys' Club.

JOAN DENHAM

A still small voice, Jo, "Oh beans," secretary, Bob, quiet.

Girls' Club; Glee Club 1.

EARL ECKSTROM

They are only truly great who are truly good, "If you say so," Navy, C. C., friendly.

Boys' Club.

ROBERT GLEBUS

Women not books are the proper subject for study, Bob, "Judas Priest," aeronautical engineer, cute blondes, loquacity.

Boys' Club; Student Council 1; Visual Aids 4.

MARTHA HUTCHINS

Faith is an essential of success, Hutch, "I don't know," dental assistant, good food, merry.

Girls' Club.

ARTHUR LYNCH

Happiness needs to be shared, Art, "I was gonna do it," work, libraries, his eyes.

Boys' Club.

WILLIAM MILLS

Friendship is the mine of life, Ipe, "Hello gentlemen," U. S. A. F., brunettes, friendly.

Boys' Club; Dance Committee 4; Jr. Red Cross 4; Hockey 4.

RICHARD MURPHY

Mischief is his one delight, Dick, "Beans," statistician, lively, hamburgers.

Boys' Club; Hockey 2, 3; Dance Committee 1.

JUNE RANDALL

O'er rough and smooth she trips along, Junie, "Irving," journalist, chocolate eclairs, Spanish dancing, alibis.

Girls' Club; Focus 3; Camera Club 2, 3; Music Appreciation 3.

BARBARA SEEDS

She treads life's pathway with a carefree air, Barb, "Boy, was my face red," recording star, G. E. dependable, blonde hair.

Girls' Club; Senior Play.

NORMAN TAYLOR

Don't give up the ship, Norm, "It's terrific," U. S. Navy, certain lunches, friendly, helpful, thoughtful, obligato.

Boys' Club; Football 1, 2, 3, 4; Glee Club 4.

ELINORE STANLEY

She is quiet and well worth knowing, Elly, "Let's face it," hairdresser, Wakefield, quiet.

Girls' Club.

SENIOR PROM

DAVE AND BETSY
LIKELY TO SUCCEED

LORRAINE & BOB
MOST ENTHUSIASTIC

ORCHESTRA -
GUY
LOMBARDO

SONG -
STRANGER
IN
PARADISE

DONNA AND JOE
BEAUTY & BRAINS

DONNA & BILL
BEST POLITICIAN

DONNA & BILL
MOST VERSATILE

ACTOR -
JOHN
WAYNE

JOAN AND BILL
MOST POPULAR

PAT AND AL
MOST SOPHISTICATED

MARGIE & BILL
MOST ATHLETIC

RADIO - STAN RICHARDS &
NORM PRESCOTT

TV - JACKIE
GLEASON

JANE & EDDIE
BEST DANCER

JOAN & NORM
MOST TALKATIVE

MARILYN - ACTRESS
MONROE

MOVIE - "FROM HERE TO ETERNITY"

PAULA & DAVE
DONE MOST - SHS

PHYL & CARL
WITTIEST

LOVICE AND AL
MOST ABSENT-MINDED

LOIS AND DICK
BEST DRESSED

BETTY & FRED
MOST BASHFUL

NANCY & JIM
MOST SINCERE

DAVE & SANDY
BEST LOOKING

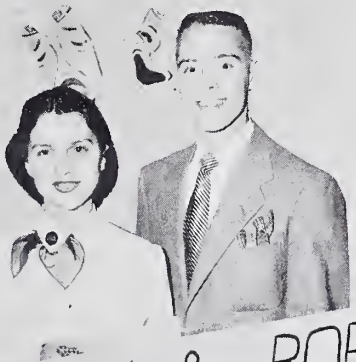

NANCY & BOB
ACTOR & ACTRESS

NANCY & JOHN
MOST TALENTED

LORRAINE & BILL
MOST CHEERFUL

Class History

1950 - 1951

Here you were, poor timid souls, in the Freshman year, lost in this maze known as Saugus High. This was the moment you've been waiting for. A chance to walk the same halls with the mighty seniors is yours at last.

One of the biggest events of your lives happened this year: your first opportunity to vote in a big election, which was supervised by the class adviser, Miss Nute. By popular vote your President was Doug MacNeill; Vice-President, Bill MacNeill; Treasurer, Pat O'Brien; Secretary, Janice Kenerson.

You were well represented in the band this year. Maybe there will prove to be another Harry James or Woody Herman in your midst.

Under the superb leadership of Coach John Janusas, the football team came through with a very successful season of seven wins and only two losses. Norman Taylor was your only hero on the varsity team this year, and he very ably represented his class, too.

On your star-studded basketball team we had the same good players. They weren't Cousys or Macauleys, but, well, they might be someday.

On the hockey team you had a Schmidt line of your own.

You gathered some new sheep into your fold this year. We hope they will not go too far astray. Of the fairer sex, we have Mary Amabile and Barbara Seeds. From the stronger sex we have Robert Jackman, John Dunlop, and Phil Quinn. You are also very happy to have back with you once again Joe Comeau.

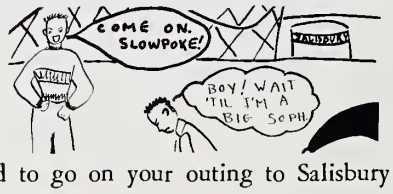

As a fitting finish for this successful year, you had another *first*. You were privileged to go on your outing to Salisbury beach with the Sophomores and Juniors.

1951 - 1952

After conquering that *first* year, you gained a little confidence and courage. You were under the regime of Doug MacNeill, President; Bill MacNeill, Veep; Peg Campbell, Secretary; and Nancy Maxwell, Treasurer; with Miss Nute as our class advisor. Our Sophomore dance, which introduced the "POOKA," namely, Joe Comeau, was a big success socially and financially, leading us on to another first. Under the able direction of Coach Janusas and his assistants, your team won five, lost three, and tied three. Your hockey team had a particularly good season winning four, tying four and losing three. Talent Night displayed the talents of many of our classmates who did a wonderful job of entertaining their audience. Although the basketball team wasn't too successful, Mr. Bly entered them in the Gold Medal Tournament at Lynn, where they won two games out of three, losing the finals to the Pan Hellenics. Valerie Abdou and Mary Lou MacMillan were members of the *first* "Girl's Orchestra." To your dismay, but her delight, Miss Nute obtained a sparkler on her left hand, making us realize that she would soon be leaving us. To round out our year, we enjoyed a terrific trip on the

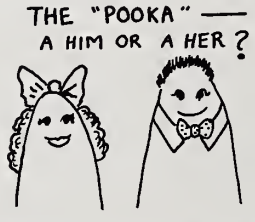

Queen Mary (Boston Belle) to the Island of Capri, otherwise known as Nantasket.

1952 - 1953

Now we were Juniors. Bet you never thought you'd get this far. Now you're next in command — how does it feel? ? One change at this time was that instead of Miss Nute, you had Miss Solomita for your class advisor. Then came your election. Remember? You elected Sonny Gould, President; Billy Poland, Vice-President; Betty Walton, Secretary; and Ruth Hollett, Treasurer. You had almost as much as the gold reserves of Fort Knox in your treasury this year. Your activities became a definite part of your school life and you realized the importance of social activities more than ever before now that each became more interested in someone of the opposite sex. Although some of you had a head start and others lagged behind, sooner or later the love bug bit. It was then that you decided that you needed less sleep. Some of your classmates were no longer with you; Mitchell Kulikaski, John Simonian, Norma Harrie, Joan Knefly, Dave Dearing, Ann Murray, Charlie Allen, Barbara DePaola, Robert Salines, and Buddy Allen, Shirley Craig and Nancy Melanson had moved away, transferred, or left school. But added to your class were Eleanor Stanley, Lois Philbrick, Robert Patterson, and Bob Specht. You had real cause to be proud of your classmates on the football, hockey and basketball teams. Billy Whittredge was voted best back of the year and Doug MacNeill and John Leahy were chosen as co-captains of next season's football team. Then Gene Hunt was named player of the night at the Lynn Sports Arena.

Besides this athletic ability, you could boast of beauty and musical talents: beauty in the person of Donna Fauci and Donnie Garniss as the king and queen of the Junior Prom. (Incidentally, don't forget the fish s w i m m i n g around); and music in Fred Brook's solo at the Band Concert. Remember this is the year that the cover of the Focus was changed. Several of your classmates were on the Focus staff. Recall 'Strictly for the girls,' 'strictly for the boys,' and 'strictly for the birds.' A good number of new members were added to the "fender benders'" club. But what happened to the boys? That year there was softball for the girls and many of your female classmates showed their skill at the game. And then, of course, there was your outing to Nantasket in the Beautiful South Seas.

1953 - 1954

On the shores of Saugus River
Where we park our stately flivver,
We embarked upon our day
Full of studies, tests and play.

With this bit of doggerel we glide into our final year in this tradition laden building. The election came out favorably, although there was anticipation of an upset. Your class officers were Billy MacNeill, President; Billy Poland, Vice-President; Doris Hills, Secretary; and Donna Ventullo, Treasurer. Remember the success of the year, athletically speaking? That year the football team was the North Shore Champions. The game to remember was the Beverly game. Bob Belyea and Bill Whittredge made the first string in the Lynn All Star team and John Leahy and Doug MacNeill made the second string. Your class participated in the newly organized Visual Aids Club and the

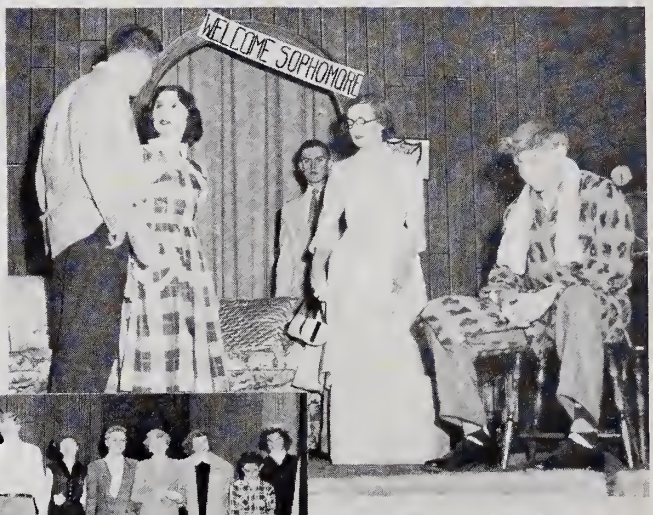

"The Little Dog Laughed"

SENIOR PLAY

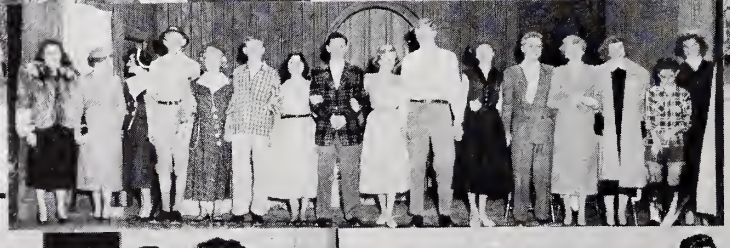

reports were that the "fellas" really "had a ball." You will surely remember the movie assemblies that they sponsored. Not to be forgotten is the Senior trip to Washington, D. C. Those who went had a grand time. Well, everyone heard all about it. The musical, which was written by the Glee Club members was a great success. The Senior Play, "The Little Dog Laughed," was a sell-out. The Feature attraction in Talent Night was the entire population of Room 105, led by you know who. Remember the Senior Prom with Joanie Henneberry and Richie Salerno as Queen and King. The sewing classes were resumed this year, for the first time after 20 years. These lively little stitchers, in co-operation with the Girls' Club, staged a style show, which was a tremendous social event. The S-Capades, first tried this year, was an all-school performance sponsored by the Student Council and the Dramatic Class. This year your class changed the arrangement of the graduates' names on the program to an alphabetic order. You didn't get the "Dragnet Theme" for a graduation march but all that mattered was that you finally graduated. The Senior Reception, Class Night, Outing Baccalaureate and then *Graduation.* Remember those hours of marching? We packed a lot of fun, studies, and activities into these four years. No one could ever forget his career at Saugus High School.

Class Ode

School days have passed, another goal is gained;
Amid rejoicing we must say good-by;
We pause to offer praise before we bid
Farewell to cherished scenes at Saugus High.

We've learned here lessons that prepare for life,
Of ageless wisdom and eternal truth;
The lamp of knowledge burning faithfully
Has been a steadfast beacon in our youth.

For precious, loyal friendships we give thanks,
For teaching that embodied patient care,
For countless happy hours securely held
In memories that we can always share.

Now as we leave familiar sheltered halls,
Uncertain of the fate that lies ahead,
We're mindful that the torches lighted here
Will shine along the pathway we must tread.

Words by Betty Joan Fisher
and Mary Louise Vondenberger
Music by Nancy Maxwell
and Donna Ventullo

CLASS COLORS

Red and White

Commencement Dates

SENIOR RECEPTION	FRIDAY, MAY 28
BACCALAUREATE	SUNDAY, JUNE 6
CLASS OUTING	MONDAY, JUNE 7
CLASS NIGHT	TUESDAY, JUNE 8
GRADUATION	THURSDAY, JUNE 10

Activities

The interests of youth are the interests of mankind.

— *Paget*

First Row: Murray, Hashem, Gustafson, Briand.

Second Row: Richards, Alexander, Casey, Robertson, Corbett, Donavan, Auger, Mr. Mitchell (director), Allan, Lawrence, Carter, Allison, Billington, Tibbetts, Brennan, Dixon.

Third Row: Bucchiere, Oljey, Macomber, Brooks, Bryant, Gorham, Schmidt, Laborde, Woodward, Ramsdell, McLellan, Glinski, Orpin, Quirk, Bonquet, Blaisdell, London, Fournier, Lynn, Stirling, Stowe.

Fourth Row: Gage, Hannegan, Gardyna, Chesley, Peschier, Gould, MacMillan, Rossi, Fasano, Haskell, Graham, McLaughlin, Lawrence, Cole, Cousens, Healey, Drouin, Layden, Dodge, Slawnwhite.

SAUGUS HIGH SCHOOL BAND

First Row: Mears, Brooks, MacMillian, Gardyna, Gould, McLaughlin, Graham, Dravin.

Second Row: Lawrence, Gage, Haskell, Bryant, Blaisdell, Peschier.

SACHEM SWING ORCHESTRA

First Row: Janet Quirk, Nancy Richardson, Sharon Minichiello, Paula Haley.
Second Row: Aveline Wingate, Mary Lou MacMillian, Muriel Bryant, Nancy Buckwell.

GIRLS' CLUB CABINET

First Row: Lynds, Long, Krzywicki, Morgan, Moynihan, LePage, Galante.
Second Row: Rice, Ballard, Flanagan, Leahy, Ames, Jennings, Dunlop, Mr. Watson, Advisor.

BOYS' CLUB CABINET

First Row: Simmons, Teaque, Banks, Provanzono, Gove, Ordway, Matt, Spadafora, Peterson, Milley, Eicholzer.

Second Row: Strout, Matthews, Drewniany, Potter, Blunt, MacLeod, Ventullo, Maxwell, Newhall, Maxwell, MacKnight, Brown, Anderson.

Third Row: Forward, Moss, Bates, Davis, Jennings, Hume, Young, Murray, Keefe, Turner, Hecht, Stangle, Orff, Crowell, Forward.

Fourth Row: Blatchford, Layden, Bryant, Larson, Rossi, Kelty, Hickey, Barrett, Lowe, Glinski, Bothroyd, Chapman, Dwyer, Hollett, Smith, Ledder.

GIRLS' GLEE CLUB

First Row: Duffy, Lloyd, McAdoo, Case, MacNeill, Drewniany, Carter, Whitcomb.
Second Row: Ballard, Parsons, Swenson, Provenzano, Garniss, Brandt, Weir, Elder, Bishop.
Third Row: Amidon, Scott, Johnson, Mears, Ryder, Downing, Mallar, Boynton, Robinson.

BOYS' GLEE CLUB

First Row: Maresco, Anderson, Hecht, Garland, Rippon, Sciré, McLeod, E. Gove, J. Gove.
Second Row: McGuire, Cole, Dunlop, Ellis, Doucette, Forward, Vondenberger, Jackman, Melanson, Krzywicki, Virnelli.

MARSHALS, FIRST FLOOR

First Row: Currier, Nelson, Pinciss, Bucchiere, P. Haley, Walton, Young.
Second Row: Philbrick, Watson, Ludwig, Fauci, Brooks, Flanagan, Gould, J, Haley, Shay, Sarno.

MARSHALS, SECOND FLOOR

First Row: Marjorie Lynch, Donna Fauci, Margaret Sciré, Paula Haley, Judith Currier, Elisabeth Nelson.

Second Row: Carole Hollett, Carole Ludwig, Janice Haley, Alice Watson, Janice Kenerson, Marilyn Sarno.

JUNIOR RIVERSIDE

First Row: Gove, Moss, Currier, Fauci, Jennings, Morgan, Sciré, Mulley, Atkinson, Richards.

Second Row: Blunt, Wallis, Grove, Bryant, Shay, Haley, Glinski, Hecht, Dunbey, Hohmann, Forward, Nelson.

Third Row: Rice, McGuire, Rippon, Ames, Krom, Downing, Moynihan, Long, Pinciss.

NATIONAL HONOR SOCIETY

CAMERA CLUB OFFICERS

Seated: Marilyn McNally, Treasurer, Marietta Dean, Vice-President.
Standing: Jean Wormstead, Secretary, George Garland, President.

First Row: Gavin, Swallow, Gavin, Agersea, Pearce, Quinn, Glebus.
Second Row: Hewitt, Myers, MacClaren, D. Mills, Blades, Krzywicki, Long, Smith.
Third Row: Hammett, Dwyer, Beckford, Patterson, Venn, Curtin, Yanofsky.

VISUAL AIDS CLUB

SKI CLUB OFFICERS

Phyllis Harrie, Treasurer; Janice Kenerson, Secretary; Robert Krzywicki, President; Richard Straw, Vice-President.

First Row: D'Entremont, Orpin, Henneberry, Watson, Maxwell, Currier, Scire.
Second Row: O'Brien, Garofano, Haley, MacMillian, Fusi, Hills, Dudman.
Third Row: Nelson, Philbrick, Nagle, Ventullo, Buckwell, Fauci.

USHERETTES

First Row: Elisabeth Nelson, Patricia O'Brien, Janice Kenerson, Doris Hills.
Second Row: Douglas MacNeill, David Morgan, John Leahy, Robert Krzywicki.

GUIDANCE COMMITTEE

First Row: Stead, Galante, Chalifoux, Sproul, Gould, Bambury.
Second Row: Wolfe, Mahoney, Brennan, Ross, Minichiello, Lasano, Robie.
Third Row: Garniss, Fasano, MacMillian, Krom, Downing, Gavin, Cunningham.

STUDENT COUNCIL

LIBRARY CLUB OFFICERS

Seated: Nancy Mallar, Secretary, Sandra Scott, Treasurer.
Standing: James Warren, Vice-President, Allan Crabtree, President.

First Row: MacMillan, MacNeill, Anderson, Currier, Rice, Marshall, Watson.
Second Row: Banks, Domey, Grady, Kyle, Walton, Shay, Diotte, Churchill, Nelson, Meuse.
Third Row: Taylor, Mills, Lawrence, Burns, Ferry, Brooks, McGuire.

JUNIOR RED CROSS COUNCIL

PEP SQUAD OFFICERS

Judith Bambury, Vice-President
Agnes Mooers, President
Joan Como, Secretary
Roberta Sadler, Treasurer

First Row: Lynch, D'Entremont, Garofano, Fauci, Watson, DeFelice, Dudman.
Second Row: Henneberry, Fusi, Stone, Ludwig, Rippon, Nagle, Wells, Robie, Maresco.

SAHICO CLUB

Norma DeFelice, Barbara Mitchell, Nancy Holmes, Dorothea Nagle, Louise Wallis, Ann Miles, Lorraine D'Entremont, Lois Gillespie, Captain.

CHEERLEADERS

First Row: Virginia Moss, Joan Henneberry (Captain), Patricia Atkinson.

Second Row: Sandra Grove, Dorothy Richards, Pauline Randazzo, Jane Dudman, Dolores Maresco, Beverly Arquet, Sandra Amery.

TWIRLERS

CLUB GIRLS DANCE

TALENT

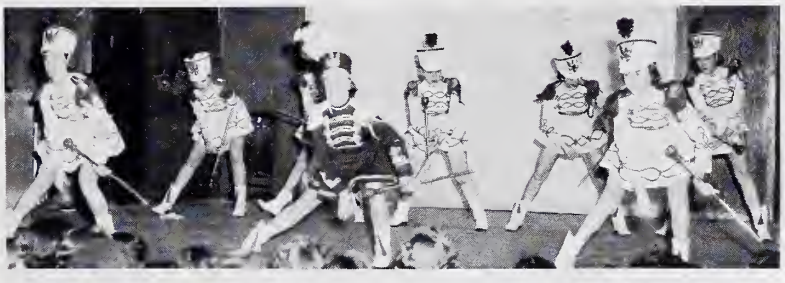

NIGHT

GLEE CLUB CANTATA

Fostina Is A Lady

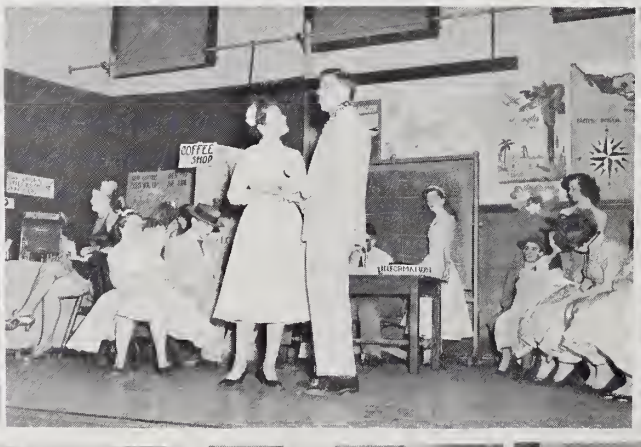

UNDER THE ARCH

The golden age is before us, not behind.

— *St. Simon*

JR. PROM

Identified on Page 74

CLASS OF 1955

JUNIOR CLASS OFFICERS

Seated: Virginia Rees, Treasurer, Janet Richards, Secretary.
Standing: John Flanagan, Vice-President, John Lawrence, President.

Identified on Page 74

Identified on Page 74

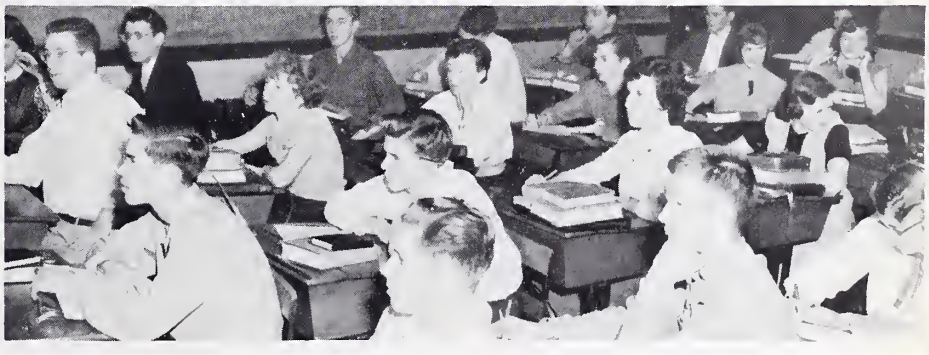

Identified on Page 74

Identified on Page 74

CLASS OF 1956

SOPHOMORE CLASS OFFICERS

Seated: Jean Wormstead, Vice-President, Robert Zarba, President.

Standing: Katherine Stead, Treasurer, Fern Kelly, Secretary.

Identified on Page 74

Identified on Page 74

Identified on Page 74

Identified on Page 75

CLASS OF 1957

FRESHMAN CLASS OFFICERS

Seated: Donald Gorham, President; Madeline DeSimone, Secretary.
Standing: Carolyn Layden, Vice-President; Pearl Bates, Treasurer.

Identified on Page 75

Identified on Page 75

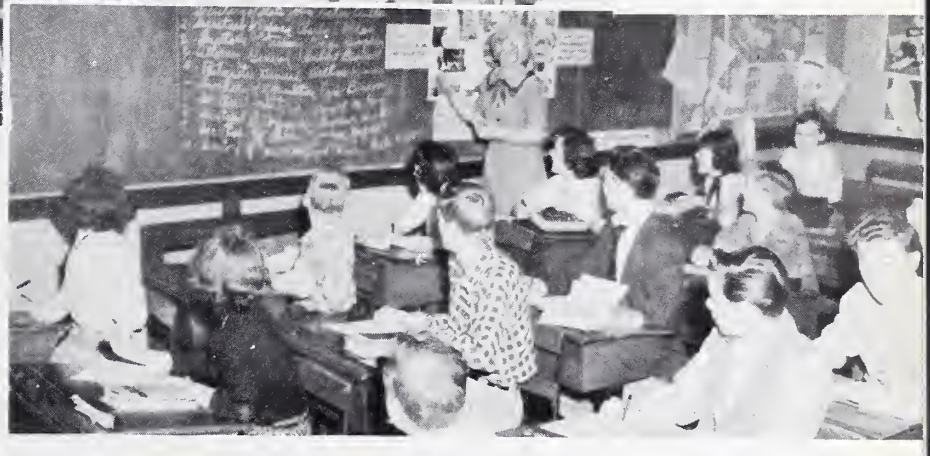

Identified on Page 75

Identified on Page 75

Identified on Page 75

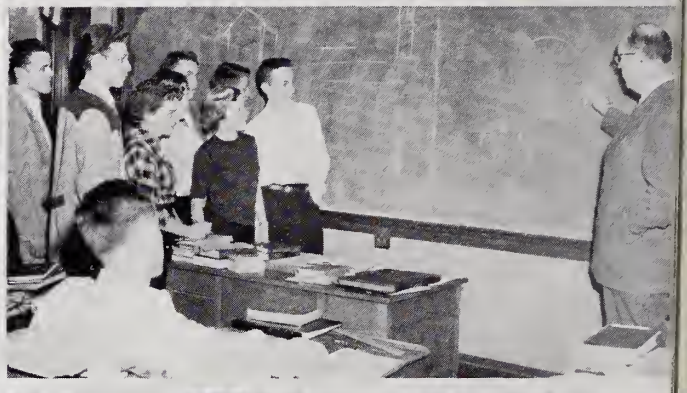

OUR LAST YEAR IN S. H. S

SPORTS

The wise for cure on exercise depend:
God never made His work for man to mend.

— *Dryden*

FOOTBALL TEAM

First Row: Whittredge, McGann, McAdoo, Salerno, Belyea, Captain J. Leahy, Captain D. MacNeill, W. MacNeill, Krzywicki, Randazzo, Donaldson, Morgan.

Second Row: Gaudette, Manager; Coach Scarborough, D. Leahy, Ballard, Dwyer, Perillo, Lancaster, C. Lawrence, Oljey, Piwowarski, Mullins, J. Lawrence, Eisenhaur, Manager, Coach Janusas.

Third Row: Hunt, Manager; Swenson, White, Ellis, Ryder, Foster, Thulin, Rice, Orlando, Wade, Manager.

North Shore Champions

JAMBOREE — FRIDAY, SEPTEMBER 18 — 6 — 18

Saugus played a strong Haverhill team in the Joyce Jamboree at the Manning Bowl. Although Haverhill scored three touchdowns on two kickoffs and a blocked punt, they made little yardage through the Saugus line. The Saugus team blasted through the Haverhill defense and Bill MacNeill scored the lone Sachem touchdown. But even in defeat Saugus proved to the North Shore they were the team to beat.

REVERE — SATURDAY, SEPTEMBER 26 — 28 — 0

Saugus started off the regular season with a win over the Amusement City. In the first half Mal Rice tackled Joe Oreto, Revere's half-back, in his own end zone for two points. And as the half came to an end, Rice ran 64 yards for the Sachems' first T. D. After a Revere fumble was recovered by Bill Whittredge in the third period, Bill MacNeill and Bob Piwowarski hammered the ball up to the three-yard line where Charlie Lawrence tossed it to Dave Donaldson for the second touchdown. The Indians scored again in seven downs. An intercepted pass by Charlie Lawrence, fine running by Bill Whittredge, and an end run to pay dirt by Bob Piwowarski accounted for the third score. In the final period a recovered fumble by Piwowarski, a long Lawrence to Donaldson pass, and a plunge by Bill MacNeill, resulted in the Sachems' final touchdown. Charlie Lawrence converted after two of the touchdowns, making the final score 28 to 0.

Saugus Defeats Peabody To Win North Shore Title
Sachems Score 33-6 Victory
Large Crowd Sees First Game In Ten Y
Thanksgiving Day At Leo Buckley Sta
Sachems Take Opening Kickoff To Drive
Yards For First TD — From That Point, Game
Rout — Billy MacNeil Runs Wild In His F
Game Of Season.
Unbeaten Saugus
School Bandmen In Fund Appeal
Saugus Rolls On Unbeaten
Saugus Headers End 12-12
Saugus Slams Salem, 27 to 12, for 6th Victory
Saugus Faces English
'Headers Take Lead, Gradually 12-12 Draw
ERNEST DALTON
Sachems Tackle Revere Saturday's Lid-Lifter
Clubs Look To Be Well Matched For Stackpole Field Struggle
Teams In N.S. Leag
Saugus And Sale Only Und
Sachems Overtake Rivals On Late-Game Touchdo
Sachem
Victory
For Sachems
Invaders Snap
Saug
st Win
ar-Old Jinx
Comes Back In Last Half to Tie
Between
No. Shore Le
Team Standing
No. Shore L
Grid Stan
Sachems Need Holiday Win To Clinch 1953 Grid Title
Sachems Chain Bulldogs After Bruising Struggle

LYNN CLASSICAL FRIDAY, OCTOBER 2 21 — 0

Saugus won the first league game by rolling over Classical 21 to 0. The first Saugus score was set up by a recovered fumble by Captain Doug MacNeill, runs by Bill Whittredge, and a T. D. Jaunt by Bob Piwowarski. The third period ended scoreless, as Billy MacNeill galloped 50 yards deep into Lynn territory where in the first two plays of the fourth period, Bill Whittredge scored. The Sachems scored once more in the fourth period with Bill MacNeill running over for the final T. D. Freddy Case got three points out of three attempts after touchdowns, a feat that was never again repeated by anyone during the rest of the season. Excellent line work by Doug MacNeill, Bob Belyea, and Bob Randazzo snubbed all of Classical drives.

MARBLEHEAD SATURDAY, OCTOBER 10 12 — 12

Saugus got off to a very slow start and had to come from behind to tie "The Headers" 12 to 12. A good crowd saw the Sachems finally catch fire under a hot Saturday run and salvage a tie. Both Saugus T. D.s came in the second half. An 18 yard run by Mal Rice set up the first T. D. Billy Whittredge's 25 yard run accounted for the second score.

BEVERLY SATURDAY, OCTOBER 17 14 — 13

The biggest game of the Sachem championship season took place at Salem where the Indians defeated a fine Beverly team 14 to 13. It was nip and tuck to the final gun. Saugus, anxious to make up for their poor showing against Marblehead, scored first with Bob Randazzo, John Leahy, and Bob Krzywicki catching a Beverly back behind the goal line. In the previous play a Beverly back tried to run with one of Billy MacNeill's excellent kicks and was downed at the one-yard line. Billy Whittredge scored the first T. D. of the game after an 80-yard run which included a 16-yard Lawrence to Rice pass and a 21-yard run by Bob Piwowarski. Beverly scored in the first part of the fourth period to make the score 8 to 7. And in the last two minutes did the impossible by scoring again, but missed the all-important extra point. The Sachems, not to be outdone in sight of victory, scored the final T. D. by the excellent running of Whittredge, Rice, and the scoring plunge of Piwowarski. The key play of the series was a 37-yard pass to Mal Rice by Charlie Lawrence. The game ended with Saugus winning by a big one point. Many spectators said it was the best high school game they had ever seen.

LYNN ENGLISH SATURDAY, OCTOBER 24 26 — 18

Saugus won its third league game by defeating Lynn English 26 to 18. Rolling on undefeated, the Sachems easily scored four touchdowns to break the English High winning streak over Saugus. The first score came at the end of a sustained drive to the Lynn 12 yard line where Charlie Lawrence heaved a pass to Dave Donaldson. Billy Whittredge accounted for the second T. D. by slamming over to pay dirt after another Saugus drive. Billy MacNeill ran 25 yards to the English goal and then belted over for the third T. D. The half ended 19 to 0. English came alive in the second half and scored three touchdowns. But, Charlie Lawrence put the victory on ice for the Indians by scoring the final touchdown.

CHELSEA SATURDAY, OCTOBER 31 0 — 13

A big Chelsea team handed the Indians their one defeat. The Red Devils with big backs and big linemen blasted the Sachems 13 to 0 in a non-league tilt. In the first period Chelsea marched 78 yards to score and to get the extra point. Chelsea's second touchdown came in the fourth period on a series of fine tricky plays. Saugus standouts for this game were center Dick McAdoo and Bill MacNeill. Saugus threatened to score only once when MacNeill ran 46 yards to the Chelsea 16 yard line where the Sachems lost the ball on downs.

50

24

38

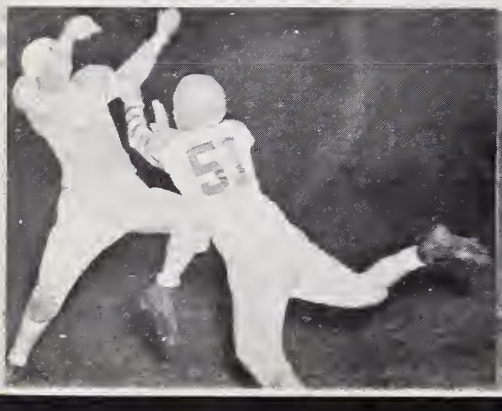

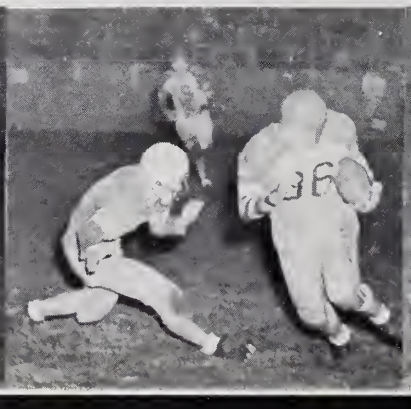

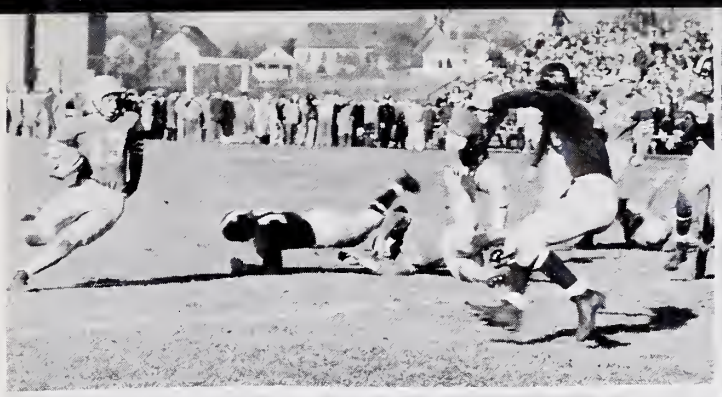

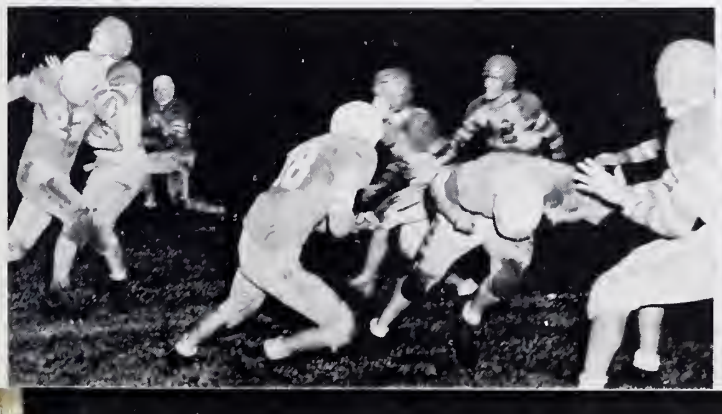

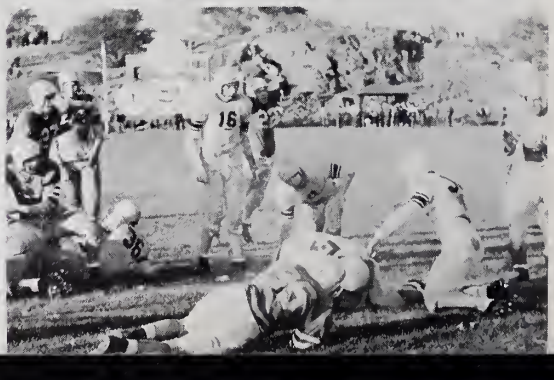

SALEM SATURDAY, NOVEMBER 14 27 — 0

On Dads' Day a crowd of 2500 watched Saugus romp over Salem 27 to 0. Bouncing back from the Chelsea defeat, Saugus stepped one foot closer to the North Shore title. The first score resulted from a fumble recovery by Bill MacNeill, a Lawrence to Donaldson pass, and a MacNeill plunge from the 6. Charlie Lawrence ran for the extra point. The Sachems drove again to the Salem goal line where Bill Whittredge blasted over for the score. This time Jackie Lawrence plunged over for the point. Mal Rice with some excellent blocking gamboled 70 yards for the Sachems' third touchdown. In the third period Captain John Leahy recovered a fumble on the Witches' 15 yard line. Three plunges later Bob Piwowarski bulled over for the final T. D.

PEABODY THANKSGIVING DAY 33 — 6

Saugus massacred Peabody 33 to 6 to give the Sachems the North Shore League Championship. Jackie Lawrence climaxed a 74 yard drive as he scored in 8 plays after the kick-off. Setting up this drive was a 45 yard run by Bill MacNeill and a series of good runs by Bill Whittredge. A 23 yard run by Whittredge, two 20 yard passes to Bob Krzywicki and another 7 yard run by Whittredge set up the second score. Bill MacNeill, on his famous cross buck, ran 50 yards for the third T. D. making it 20 to 0. The play was set up by a 40-yard run by Charlie Lawrence after a pass interception. Two passes accounted for the next touchdown. Bill Whittredge threw a fifty yard strike to Dave Donaldson putting the ball on the 5. Bob Krzywicki went up into the air to grab a Charlie Lawrence pass for the score. Charlie Lawrence climaxed another Saugus drive with an 11 yard run to score the fifth touchdown. In the fourth period Peabody scored two touchdowns against next year's squad. Returning to the line-up was Richie Salerno who did a fine job at the beginning of the season but who ran into bad luck in the way of injuries from Chelsea game.

The season ended with six wins, one tie, and one loss.

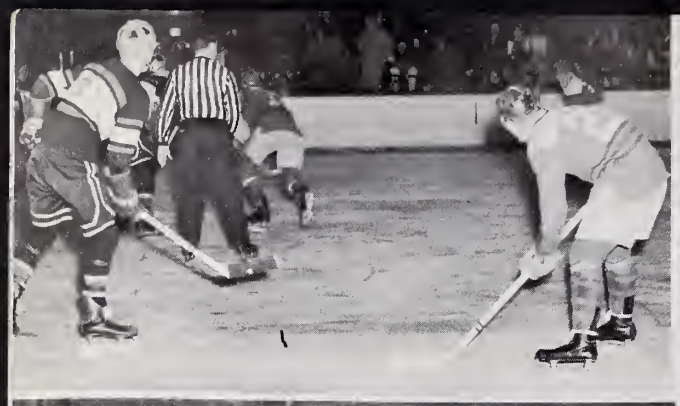

First Row: Lawrence, Thibideau, Potter, Oljey, Captain Hunt, Cunningham, Captain Chalifoux.
Second Row: Poland, Donaldson, Foster, Ballard, Cornoni, Glebus, Frederick, McLean, Agersea.

HOCKEY TEAM

The hockey team gave a good account of itself this year at the Lynn Arena, winning five, losing five, and tieing one. Leading the stickmen were Captains Gene Hunt and Fred Chalifoux. Saugus had plenty of spirit on the ice and every game was a hard-fought contest. The Indians were victorious over Peabody, Gloucester, Amesbury, Salem, and Revere, losing to Danvers, Marblehead, Swampscott, Classical, and English, and tieing Beverly. One member of the team made the All-Star team and that was Goalie Gene Hunt, who received the award after the All-star game had been played. Fred Chalifoux and "Skip" Potter received honorable mention. The three boys may well be proud of their recognition by the league officials and coaches. Veterans returning to the ice next year are Jack Lawrence, Ken Ballard, and Roy Foster, all of whom did a good job during this last season against strong opposition. Hockey, like basketball, will probably be stronger as the junior high hockey league is in its second year. A great many of the hockey team will be graduating this year. They are Gene Hunt, Fred Chalifoux, Dave Donaldson, Glenn Agersea, Bill Poland, Jimmy Stead, Paul Thibodeau, "Skip" Potter and Bob Glebus.

BASKETBALL

First Row: Galante, Captain Diamond, Captain MacNeill, Morgan, Krom.
Second Row: Keefe, Lawrence, Piwowarski, Leahy, Wade, Peschier, Rice, Coach Scarborough.

BASKETBALL TEAM

The Saugus High School basketball team had a rough year, winning only one game out of fifteen. The one in which the Sachems were victorious, however, was the game that needed to be won. It was the second game with Peabody. Saugus had been trying to get into a league for next year and a win over the Tanners proved to be the deciding factor in our admission into the Essex County League. The team played some close games with Punchard and Methuen. At Punchard the Sachems lost by only three points on the Andover court. The strange thing about this year's squad is that most of the time they did better on the opponent's home court. Leading the Sachems scoring attack were Bill MacNeill and Bob Diamond, co-captains. Basketball ought to improve with the establishment of the junior high basketball league. The junior Sachems had a successful season, winning quite a few games of their Schedule.

The Indians lose three Seniors this year at graduation: Bob Diamond, Bill MacNeill, and Dave Morgan. Returning to next year's squad are Bob Piwowarski, Charlie Lawrence, Ralph Galante, Dave Peschier and Dick Krom. Also strengthening the '55 team are Dave Leahy, Dick Wade, Mal Rice, and Charlie Keefe.

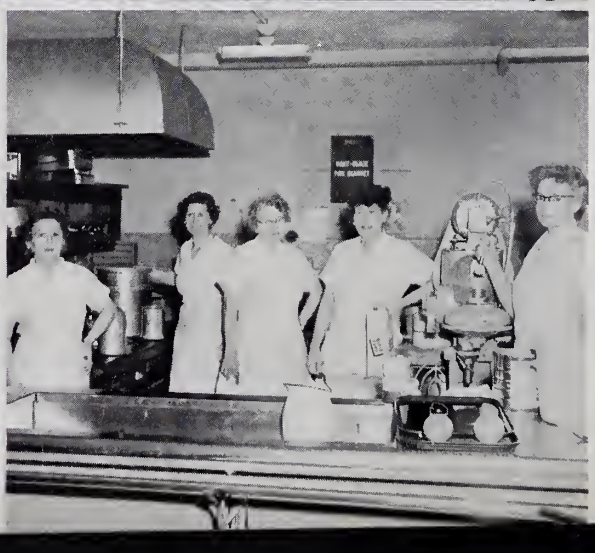

Congratulations

to

The Senior Class of 1954

★

YOUR OFFICIAL PHOTOGRAPHER

★

The ARMAND STUDIO

184 BOYLSTON ST.

BOSTON, MASS.

COmmonwealth 6-5480

IDENTIFICATION FOR PICTURES OF UNDERCLASSMEN

★

JUNIOR HOMEROOMS

Room 111

First Row: Morgan, Leboucher, Dumphy, Seeley, Nelson, Riley, Spatafora, Gove, Leggett, Michell, MacLeod, Davis, Hayes.
Second Row: O'Lesky, Hohmann, Dell, Glebus, Audet, Richardson, Crilley, Forward, Russell, Casperian, Wallis, Scott.
Third Row: Swanson, Robinson, Martin, Bradley, Ulban, Piwowarski, Lord, Krom, White, Gibbon, Jefferson, Strout, Yanofsky, Bishop.

Room 112

First Row: Davey, Strout, Robertson, Milley, Naples, Brennan, Rees, Richards, Atkinson, Diotte, Holmes, Eisenhauer, Grant.
Second Row: Lochwood, Marshall, Drewniany, Gould, Ross, Kelty, Berrett, Smith, Clark, Tichy, Olford, Sargeant, Hines.
Third Row: McCullough, Duffy, C. Lawrence, Whynott, Casey, McDonald, Doty, Swanson, Flanagan, J. Lawrence, Peschier, Hart.

Room 113

First Row: Carbone, Miles, Como, Laskey, Holmes, Keefe, Eicholzer, Banks, Thibeau, Lee, Fielding, Peach, Allen, Randazzo.
Second Row: Rippon, White, Cheney, Hennigar, Dannbauer, Wortman, Mills, Nordin, Hamilton, Shay, Stone, Blunt, Richards, Deveau, Mears.
Third Row: Graham, Wade, Dowing, Ames, Mallar, Rider, Stead, Wheaton, McGuire, Sullivan, Garland, Gondolpo, Mullen.

Room 115

First Row: Thibeau, Gove, Matt, Ordway, McKnight, Curtin, White, Bonquet, Ledder, Esposito, Hecht, Stangle, Como.
Second Rrow: Leopold, Russo, Mooers, Bryant, Larson, Grove, Glinski, Chandler, Doucette, Stark, Moss, Jennings, Ballard, Dwyer.
Third Row: McGuire, McLaughlin, Amidon, Nason, Riley, Galante, Roebacker, Keefe, Provenzano, Vinning, Weir, Rice, Kent.

★

SOPHOMORE HOMEROOMS

Room 205

Left to Right: First Row: Gruney, McNally, Gannon, Geiniglio, Morrison, Lambert, Burnett, Paine, Stanley, Enane, Ross, Robertson, Benson, Goodrich.
Second Row: Shephard, Diotte, Kelley, Carr, Robbett, Bynn, Stewart, Williams, Bourque, Pezzulo, Ellingwood, Bacon, Marston, Nicholson.
Third Row: Denham, Dawson, Drouin, Virnelli, Termini, Thulin, Fasano, Cornoni, Ryder, McCullough, Taylor, Zarba, Merritt, Clark.

Room 206

Left to Right: First Row: Cook, Howell, Buckwell, Garland, Potter, Kyle, Bathelder, LoPresti, Maccario, Domey, Limoges, Carpenter, Sewell.
Second Row: McGonoghy, Lawrence, Kelley, Frazer, Warner, Bothroyd, Chesley, Gerniglia, Meagher, Ferry, Petrillo, Cummings, Grady, Mordaunt.
Third Row: Yanofsky, DeGrazia, Allison, March, Oljey, Sproul, Rouleau, Haskell, Joyce, Levenson, Willey, Lobsky, Ventullo.

Room 207

Left to Right: First Row: Dearing, St. Martin, Gane Scott, Tetrault, Peterson, Newhall, Minichiello, Anderson, Farrell, Crowell.
Second Row: Fournier, Duntley, Long, Spinney, Surrette, Hubbs, DeBlasi, Keller, Fyfe, Maxwell, Kenning, Orlando, Whitcomb, Schier.
Third Row: Lynch, Comeau, Porter, Rouleau, Meacock, Oljey, Leahy, McKay, Consentine, Gardyna, Cherkofsky, Brandt, Knight, Renney.

Room 208

First Row: Hubbard, Evans, Orff, Drohan, Callahan, Suffreti, Stead, Pizzotti, Sullo, Thornton, Banks, Gould, Blades.
Second Row: Murray, Gardner, Sterling, Dodge, McPhee, Hagan, Kelty, Lowe, Tucker, Wormstead, Gibbon, Minor, Keaney.
Third Row: Schmidt, Klockson, Cogliano, Foster, Deveau, Martin, Bowers, Chabra, Perillo, Lawrence, Pike, Tennant.

Room 210

First Row: Fusi, Ames, Gurney, Ackerman, Sadler, Taylor, Wingate, Mullin, Mallar, Fortin, Stead, Clear, Alexander.
Second Row: Carter, Woodward, Amery, Boutwell, Phillips, McDermott, Hogseth, Parsons, Burns, Stevens, Meuse, Gorham. Dean, Scott, Lloyd.
Third Row: Warren, Flether, Weyler, Forester, Warren, Wakefield, Johnson, Fleuriel, Platt, Oliver, Dukeshire, Ellis, Gavin, Traecartin, Wallace, Bisesti.

IDENTIFICATION FOR PICTURES OF UNDERCLASSMEN

★

FRESHMAN HOMEROOMS

Room 211

Left to Right: First Row: Sacca, Adams, Smith, Schneider, Cronin, Harvey, Provenzano, Spencer, Lee, Perry, Essery, Forward, Davey, Blachford.
Second Row: Chapman, Blaidsdell, White, Voter, Brian, Grey, Sambert, Colanton, Drewnainy, Barrows, McEachern, Stead.
Third Row: Kee, Hubbard, Malfetano, Ferry, Demaci, Costey, MacMillan, Hollis, Simmons, Wing, Platt.

Room 212

First Row: Steel, Ames, Prusak, Firth, Howard, Leeman, Carter, Sampson, Lawrence, Sheean, Desimoni, Young, Borden.
Second Row: Singer, Leggette, Horgan, Domey, Peters, Bates, Medcalf, Oljey, Keefe, Sproul, Gerald, Griffin, Hughes.
Third Row: Murray, MacQuarnie, Sopher, Cunningham, Nichols, Elder, Young, Davis, Berterolli, Paltrineri, Stead, Poaletta, Deveau, Duffy.

Room 213

First Row: Tennant, Comstock, Billington, Suffretti, Casey, O'Donnell, Kelly, Termini, Dykins, Donovan, Peterson.
Second Row: Benson, Everett, Anderson, Stanley, Hagen, Boyd, Hume, Hayes, Fisher, Dermers, Quirk, Wolfe, Currier.
Third Row: Hobbs, Poland, McGuire, Nyman, Smith, Parent, Gage, Little, Arsenault, Savolainen, McKeever, Spadafora, Gorham, Slawnwhite.

Room 215

Left to Right: First Row: Devitt, Churchard, Mahoney, Sullo, Caso, Beriolaqua, Kelly, Simmons, Starrett, Emma, Marshall, Mathews.
Second Row: Mills, Flannagan, Bird, McLean, Petri, Layden, Hickey, Young, Smith, Green, Degis, Gannon, Dennocro, Halpin.
Third Row: London, Pasquina, Hurley, Cousens, Devonshire, Walsh, Doucette, Robitt, Poole, O'Neal, Secor, Gepstra, Dakin, Malio.

★

Study Hall — A

Left to Right: First Row: Ludwig, Blasidell, Kyle, Mallette, Losano, Moody, Danahy, McCullough, Mallonsen, Clark, Craik.
Second Row: Orlando, Hill, Gaudet, Ferraig, Merrenda, Cogliano, Joyce, Leahy, Castonia, Moss, Merrill, Bertrun, Grella, Eisenhaur, DeGragia.
Third Row: Mallette, Hohmann, Ballard, Roche, Pickering, Bruns, Draper, Kwitch, Duffy, Burke, Forni, McClain, LeBlanc.

Study Hall — B

First Row: Stowe, Reed, Richards, Roberts, Wesolowski, Thiebeau, Vondenberger, Teague, Porter, Termini, Young, Porter, Zulkowski.
Second Row: Rockfort, Wing, Patti, Turner, Pindari, McClain, Raynter, Waldon, Jameson, Swanson, Wilson, Roberts, Roby.
Third Row: Swallow, Reese, Smith, Roy, Ramsdell, Rainford, Rice, Stead, Vickers, Stazinski, Riley, Whitterige, Rose, Turcotte.

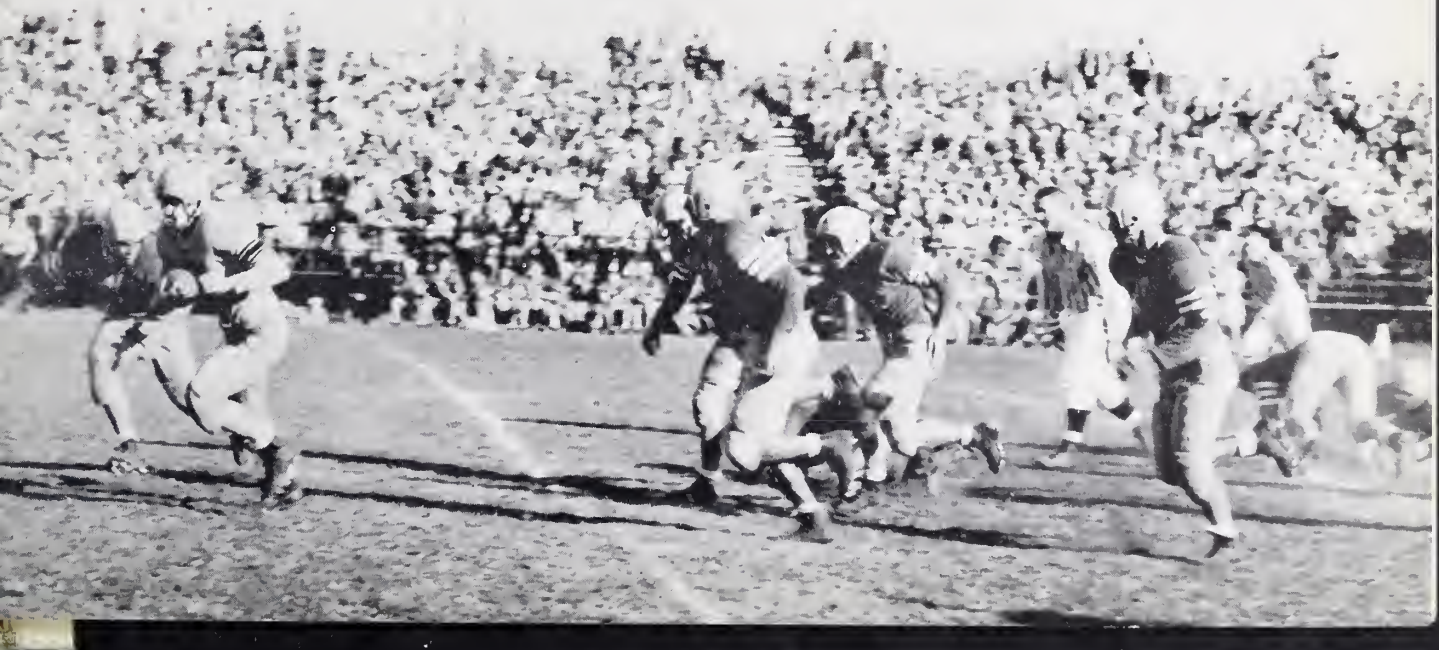

YOUR SIGN OF GOOD EATING . . .

Famous for Jack Larkin's Charcoal Broiled

STEAK

BOSTON—43 Stonhope Street
HINGHAM—Nontasket Rd., Route 3A
WAYLAND—Boston Post Road, Route 20
SAUGUS—Newburyport Turnpike, Route 1
MIDDLEBORO—Traffic Circle, Route 28

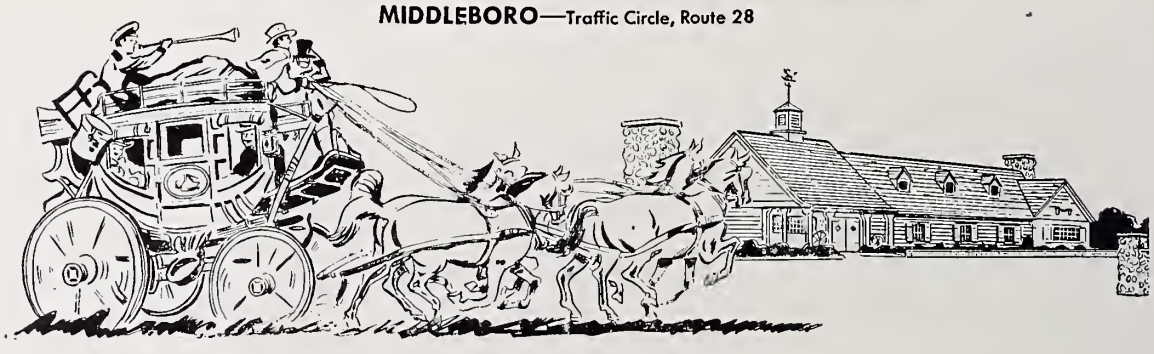

our triumphant return from Peabody as the North Shore Champions

Want a Job

YOU'LL REALLY ENJOY?

Here's what the Telephone Company offers girls finishing High School—

- √ **A chance to fill an important job.**
- √ **A chance to earn good pay, regular raises, paid vacations.**
- √ **A chance to enjoy friendly companionship, meet new people, make new friends.**

This is your chanee to do vital work . . . get a job with plenty of responsibility and opportunity for advancement . . . be associated with a reliable Company that's known and respected everywhere — a Company you'll be proud to work for. Come in and talk to us. Get all the details. But do it now, so you'll have a head start.

The NEW ENGLAND Telephone & TELEGRAPH Company

our first formal reception, with white dinner jackets

FULLERTON
FUNERAL
HOME

325 CENTRAL STREET

SAUGUS

WE GUARD YOUR FURS AS IF THEY BELONGED TO US!

Expert cleaning, glazing.
Modern storage vaults.
Fully insured
Bonded pick-up service.

APPROVED SANITONE SERVICE

PARISIAN CLEANSERS, INC.

Tel. LYnn 2-3590

391 CHATHAM STREET

Congratulations To The

Members of the Graduating Class

From

H. P. HOOD & SONS

Milk and Ice Cream

Available IN YOUR Cafeteria

the Senior trip to Washington, D. C.

Office Practice

Telephone SAUgus 1950

Authorized NASH Dealers

NICKOLE SALES AND SERVICE, INC.

AUTO REPAIRING

Body and Fender Work

Fuel Oil

371 BROADWAY, SAUGUS, MASS.

REVERE KNITTING MILLS FACTORY STORE, INC.

Manufactures' Distributor of School and Club Award Sweaters and Jackets.

108 FERRY STREET

MALDEN 48, MASS.

the time spent in the Guidance Office

Buy Your

SPORTING GOODS, TOYS
and BICYCLES
from
Saugus High's
Official Outfitters

LYNN
SPORTING GOODS
COMPANY

455 WASHINGTON STREET
LYNN, MASS.

TREASURE HOUSE
OF
ATTRACTIVE GIFTS
FOR THE
MODERN YOUTH

ARTHUR STERN
JEWELER

UNION cor. BUFFUM STREET
LYNN

COMPLIMENTS
OF

CHICKLAND
BARBECUE

Compliments of . . .

CLIFTONDALE
WOODWORKING
COMPANY
(Incorporated)

P. E. AGERSEA, Pres.

Tel. SAugus 8-0020 REvere 8-2013

SAUGUS, MASSACHUSETTS

the entire room 105 in "Bimbo"

Worcester — Boston — Providence — Lawrence — New Bedford

Portland, Me. — Manchester, N. H.

Table Talk Pastry Co., Inc.

12 GRIGGS STREET ALLSTON, MASSACHUSETTS

Steel Fabricating of Every Description

FUEL OIL TRUCK TANKS A SPECIALTY

ACE WELDING SERVICE

INCORPORATED

12 NEWHALL AVENUE, SAUGUS, MASS.

SAugus 8-2600

rides home in Fuzzy Falzarano's truck

DISTINCTION — — — — — VALUE

L. G. BALFOUR COMPANY

ATTLEBORO MASSACHUSETTS

Class Rings and Pins
Commencement Invitations — Diplomas
Personal Cards
Club Insignia — Medals & Trophies
Official Jewelers for Class of 1955

Representative: William R. Rowan

QUALITY — — — — — SERVICE

GIRLS

May we cordially invite your visit to our attractive shop, specializing in exciting Formals; also Bridal and Bridesmaids' Gowns and wraps . . . . A complete and exquisite selection for rental or for sale.

Moderate Prices

MARY BURNS

100 SUMMER STREET
BOSTON, MASS.

Open Monday Evenings till 8:30

LIberty 2-3572 DEvonshire 8-8033

Compliments of

A FRIEND

Compliments of

R. L. SWEEZEY & SON

Shade Screens — Venetian Blinds

59 APPLETON STREET

Compliments of

Saugus Animal Hospital

Dr. I. Lawrence Halpert

Dave Morgan's Harvard award which wasn't a box of candy

D. M. CRONIN LUMBER CO.
"The Sign of Good Lumber"
430 CENTRAL ST. • SAUGUS • SAUGUS 8-1800

THE SAUGUS ADVERTISER

Your Home Town Paper

CHEVROLET

HANSON CHEVROLET, Inc.

SALES — SERVICE — PARTS

Cliftondale Square

519 LINCOLN AVENUE
SAUGUS, MASS.

Tel. SAugus 8-1887 or 8-1888

MANDARIN HOUSE

Chinese and American Food

514 BROADWAY, SAUGUS, MASS.
NEWBURYPORT TURNPIKE
SAugus 8-0970

Betsy Nelson and Jack Dunlop's kiss in the Senior Play

SWEENEY'S

"We Carry Everything"

560 LINCOLN AVENUE
SAUGUS

Compliments of . . .

HOFFMAN'S

Cliftondale Square
Wearing Apparel

YOUR FRIENDLY
TEXAN
BAR—B—Q
— Open Daily —
Route No. 1, Newburyport Pike, Saugus
Kiddie Ranch — 8 Kiddie Amuse. Rides
Open Sat., Sun., & Holidays - All Year

Massachusetts Motion Picture Service

Complete Photographic Supplies
One of New England's Largest
Film Rental Libraries
35 Market Street Lynn, Mass.
Telephone LYnn 5-6664 — 5-6665

Joe Merenda Linoleum Co.

314A Central Street

Saugus Center

Tel. SA 8-2005

A. COGLIANO
GROCERIES and PROVISIONS
WHOLESALE AND RETAIL
— Meat is Our Specialty —
17 Wickford Street Saugus, Mass.
Tel. SAugus 8-0424

Gas Appliances Furnace Repairs
JAMES J. HOGAN
Plumbing and Heating
Westinghouse Dealer
Sewer Connections Jobbing
8 ESSEX STREET SAUGUS, MASS.
Telephone 1510

Compliments of

ADLINGTON HARDWARE

Telephone SAugus 8-1220

E. S. GUSTAFSON
Florist

124 Main Street Saugus

Compliments of

Class of 1957

Compliments of

Bob's Shoe Box

Saugus Center SA 8-0770

Compliments of

Provenzano's Barber Shop

EAST SAUGUS

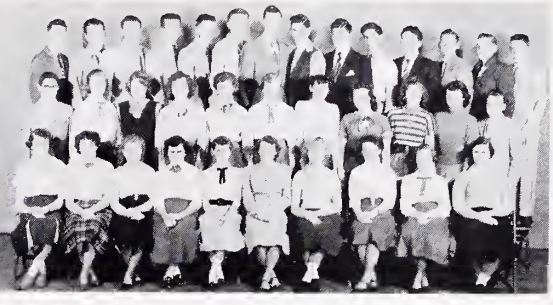

105 207

HIGH SUBSCRIPTION ROOMS

112 215

SUMMER STUDY

puts you ahead

ACCOUNTING

SECRETARIAL

BUSINESS MACHINES

BUSINESS ADMINISTRATION

Start with Summer Classes in June

Continue with Fall Diploma Classes in September

Students may enter any Monday

MALDEN BUSINESS SCHOOL

DOWLING BUILDING MALDEN SQUARE MA 2-0256

Dave Rippon, and his commercial girl friends

NORTH SHORE NURSERIES & FLORISTS

221 BROADWAY SAUGUS

Tel. SA 8-0878

W. E. LONG & SON

— Manufacturers of —

CONCRETE BLOCKS and
BURIAL VAULTS

CONCRETE FOR PERMANENCE

Tel. SAugus 8-0691 — 14 VINE STREET

REAL ESTATE

We want listings
We can place mortgages
We have cash buyers

DAHLENS GROCERY STORE

133 WINTER STREET
Tel. SAugus 8-0560

Phone: SA 8-0070 Electric Wiring

PERCY A. OWENS

AUTOMOBILE REPAIRING
Refrigeration and Oil Burner Service

542 LINCOLN AVENUE
SAUGUS, MASS.

Compliments of . . .

LUDWIG'S CLEANSERS Inc.

73 VINE STREET, SAUGUS, MASS.

Tel. SAugus 8-0159
Sales and Service

THE ELECTRONIC SHOP

Admiral - Motorola - Hallicrafters

ARMOND A. DIOTTE,
Television Techincian
20 LINCOLN AVE., EAST SAUGUS
Store Hours 9:30 A.M. to 8:00 P.M.
Home Service Calls - $3.00 plus parts

Compliments of . . .

CHARLES M. SWEENEY

Compliments of . . .

SAUGUS PHARMACY

THE TREASURE CHEST

GIFTS, GREETING CARDS,
STATIONERY, TOYS,
WEDDING INVITATIONS

Cliftondale Square SAugus 8-1625

FEINSTEIN'S

MEN'S SHOP

WORK CLOTHES — **PANTS** — SPORTS WEAR

HABERDASHERS

79-87 Munroe Street, Lynn, Mass.
Phone LYnn 2-6285

DEL CAMPO'S MUSIC COMPANY

Musical Instruments — Repairing

Television — Refrigerators

Lynn 2-7612 67 MARKET STREET

WELCH BROS.

Dainty Corsages for Your Date.
Wedding Bouquets - Cut Flowers
"Flowers Delivered Anywhere"
Dial LYnn 5-8223
166 UNION STREET, LYNN, MASS.
Directly Opposite St. Joseph's Church

Congratulations

to the

Class of 1954

★

The Champion Lamp Works

600 BROAD STREET

LYNN, MASS.

A good place to work

Since 1900

it's the "Know How"

Years of experience in serving thousands and thousands of Undergrads have given Kennedy's the "Know How," so important to all high and Prep school men. That's why — season after season — Undergrads come back to Kennedy's for their every clothing need.

KENNEDY'S
UNDERGRAD SHOPS

BOSTON • PROVIDENCE • WORCESTER
SPRINGFIELD • HARTFORD • BROCKTON
FRAMINGHAM

Diamonds Watches
Jewelry

PETER L. GRADY
JEWELER

Watch, Clock and Jewelry Repairing

468 LINCOLN AVENUE, SAUGUS
Opposite Sweetser School

Telephone SAugus 8-1125

Mount Ida

One of America's most beautiful educational institutions for young women.

Near the Charles River, ten miles from Boston, 80 acre campus, all sports, including riding, swimming.

Two years of training on the college level.

**AIR STEWARDESS LIBERAL ARTS
JOURNALISM MEDICAL ASSISTANT
MEDICAL SECRETARY RETAILING
SECRETARIAL SCIENCE MUSIC
LABORATORY TECHNIQUE**

For Catalog write:
E. W. CARLSON,
Director of Admissions
777 Dedham Street, Newton Center 59, Massachusetts.

BUTLER DRUG CO., INC.

Prescription Specialists

HOLIDAY BRAND

FINE COOKED MEATS

E. DEMAKES & CO.

37 WATERHILL ST. LYnn 5-1557

"Say It With Flowers" . . .

Telephone LYnn 2-0220

"TONY" THE FLORIST

Flowers

For All Occasions

32 MARKET SQUARE

LYNN, MASS.

Res. 31 Minot St. Tel. LYnn 2-4511

"Good Food for over 25 years"

LUTHER WITHAM, Inc.

CATERERS

441 Chatham Street

Lynn, Massachusetts

Telephone LYnn 2-5581

A Record to be Proud Of
OFFICIAL JEWELERS FOR CLASSES OF
1941 — 43 — 44 — 46 — 47 — 48 — 49 — 50 — 51 — 52 and 1953

"America's Finest"
CLASS RINGS
MEDALS AND THOPHIES

LOREN MURCHISON & CO.
School and College Jewelers
Room 418
27 SCHOOL STREET BOSTON 8, MASSACHUSETTS
Opposite Historical Old South Church
Frank A. Fowler, Manager

Compliments of
Boys' Club

BUICK
Cars and Service

C. E. Whitten & Sons
40 CENTRAL AVENUE
LYNN

"This is Your Life" — Miss Hayward and Mr. Watson

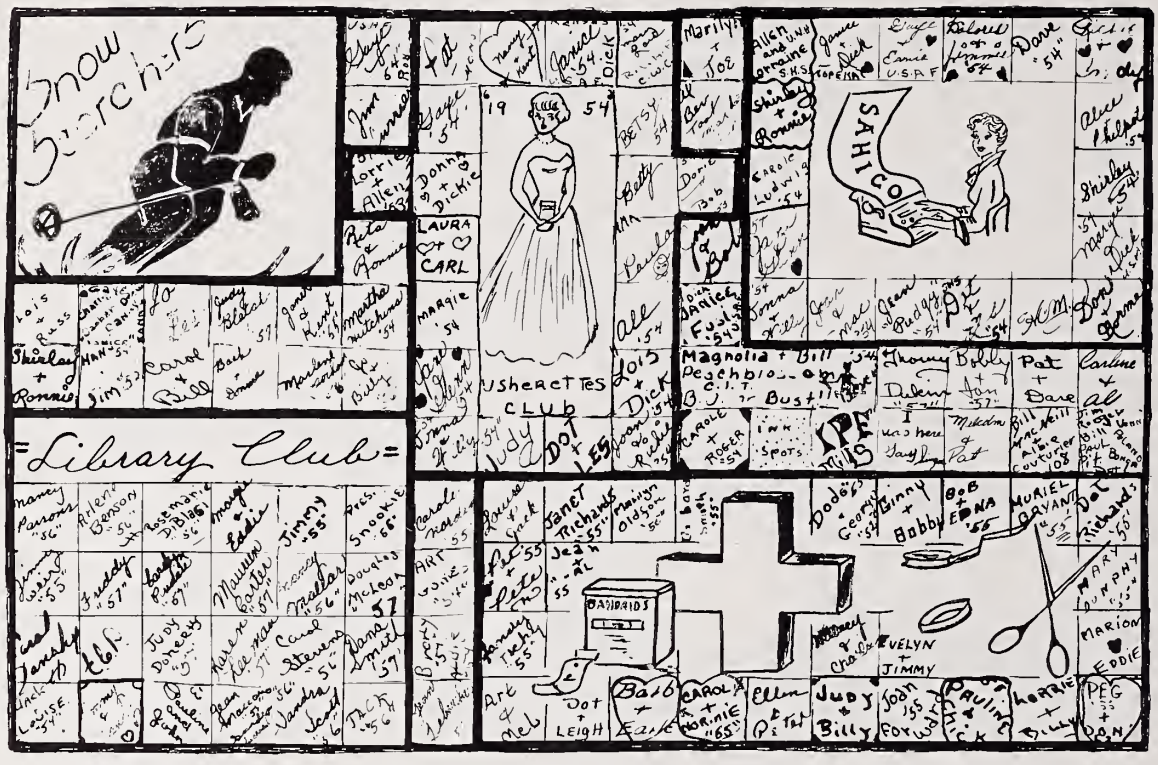

Compliments of

DICK MAES

Esso Service Center

TURNPIKE

Congratulations to the Class of 1954

UNIVERSAL WRECKING CORP.

SALEM, MASS.

Joseph S. Kreywicki, President

Compliments of

Graham Bros. Market

330 CENTRAL STREET

Store hours 8 to 6

Open Wed. Afternoons

Need A Typewriter?

RENT A ROYAL

All late model machines.
3 Months for $7.50.

Enjoy these features:

"Magic Margin"
Touch Control
Automatic Paper Lock

Free Pick-Up & Delivery

LYNN OFFICE SUPPLY CO.

118A Central Avenue

LYnn 5-8323

the fun in Chem Lab making coffee, tea, and H_2SO_4

SAHICO

Officers

President, Donna Fauci

VicePresident, Gaye Garofano

Secretary, Lorraine D'Entremont

Treasurer, Alice Watson

Awards

for getting the most

Advertisements for the

Focus and Annual

go To

Donna Fauci and Marjorie Lynch

Halloween Party

Telephone LYnn 2-9299

EMPIRE FASHION SHOP

60 MARKET STREET

LYNN, MASS.

W. ERNEST LIGHT
Printer

5 COLUMBUS AVENUE
SAUGUS, MASS.

Tel. SAugus 8-0592

SAUGUS
TRUST
COMPANY

Complete
Banking Service

COMPLIMENTS

OF

BRAID'S
SUPER MARKET

Compliments of

SAUGUS HIGH SCHOOL

Senior and Junior Bands

Good Luck Senior Class Members

COMPLIMENTS

OF

A FRIEND

Compliments of

DAVID J. LUCEY

345 CENTRAL STREET

SAugus 8-0900

All forms of Insurance

COMPLIMENTS

OF

BURNS, INC.

100 SUMMER STREET
BOSTON, MASS.

BOSTON'S FINEST RENTAL HOUSE

TUXEDOS
CUTAWAYS
FULL DRESS ACCESSORIES
ACADEMIC ROBES

LIberty 2-3572

COMPLIMENTS

OF

McKINNON'S

MARKET

S. A. HENRY CO.

20 MUNROE STREET
LYNN, MASS.
Tel. LYnn 3-3332

LYNN'S MOST MODERN MEN'S STORE FEATURING FAMOUS BRAND NAMES

- Botany Trousers and Hose
- Hickok Belts and Jewelry
- Sandy McDonald Shirts and Sportswear
- Brentwood Sweaters
- Jantzen Sweaters and Swimwear
- Textron Underwear
- Cooper's Underwear
- Holeproof Hosiery
- Manhatten Shirts

WRIGHT'S GULF STATION

MAIN & CENTRAL STREETS

Monument Sq., Saugus Center

Tel. SAugus 8-0988

COMPLIMENTS

OF

GEORGE A. McCARRIER

CONNERY-KAVANAUGH CO.

Typewriters and Adding Machines
Sales — Service — Rentals

132 MUNROE STREET

Lynn, Mass. LYnn 5-1890

---

11 A.M. to 11 P.M. Tel. LYnn 5-4142

MAH-SING Restaurant

Highest Quality Foods

Orders Put Up to Take Out

Catering for: Banquets, Parties and Anniversaries

104 Market St., Lynn, Mass.

ROSELAND NURSERY

Evergreens — Flowering Shrubs
Garden Supplies

190 LINCOLN AVE., SAUGUS

Bring your prescriptions to

a reliable store.

SULLIVAN'S PHARMACY

Compliments of

SAUGUS SUPER MARKET

Compliments of

RIDINGS GRILL

Cliftondale Square

Invisible Shoe Repairing

We Repair Your Old Shoes Like New

Shoes Shined and Cleaned

Laces and Polishes

CHARLIE'S SHOE REPAIRING

451 Lincoln Ave. (Next to Post Office)

Compliments of

DONUT HOLE

70 BROADWAY

SAUGUS, MASS.

PARSONS

COAL — OIL — COKE

Lynn Power Burners

SAugus 8-1300

ABBOTT'S
Jenney Service Station

Repairing - Gasoline - Oil

Winter and Central Streets

Tel. SAugus 8-1658

STACKPOLE'S

General Electric
Black Daylite Television

27 MARKET STREET
LYNN

LEARN TO DRIVE
Instructors
Lester DeMaci — Frank Pelkey

LIBERTY AUTO SCHOOL

140 LIBERTY ST. LYNN, MASS.
Tel. LYnn 3-0663

The Little Shirt Shop

High Quality at Low Prices
in
Men's and Boy's Wear

332 CENTRAL ST.
SAUGUS

Compliments of

SANBORN'S NEWS

COMPLIMENTS

OF

CLASS OF 1955

Compliments of

BEN MacGLASHIN'S SERVICE STATION

Compliments of

PAUL J. HAYES

Compliments of

Dr. and Mrs. Donald A. Roos

Compliments of

SHERMAN'S MARKET

Compliments of

APPLE BASKET

Newly located on
Newburyport Turnpike, Lynnfield

Compliments of

IRON POT

Best Wishes . . .

To the Staff and Readers of

"THE TONTOQUONIAN"

One of the finest school publications in Massachusetts

Just as "The Tontoquonian" covers school news completely and interestingly, so The Lynn Item covers general news of Saugus and the rest of Greater Lynn.

LYNN DAILY EVENING ITEM

"A NAME SINCE 1914 ON THE NORTH SHORE"

J. C. CARBONE & SON

AUTO BODY WORK AND PAINTING

Gas — Oil — Lubrication
Acetylene Welding and Brazing

Wheel Balancing, Guaranteed Recapped Tires

572 LINCOLN AVENUE, SAUGUS

Office: SAugus 8-2380

Residence: SAugus 8-1248-J

"THE HOUSE FOR SERVICE"

★

Where Good

F U R N I T U R E

is not expensive

W. B. GIFFORD

97 MARKET STREET

LYNN

COMPLIMENTS

OF

CLASS OF 1954

Compliments of

STATE THEATRE

Compliments of

DR. JOHN L. SILVER

THE MILL STORE

Fabrics, Sewing Machines, Sewing Notions, Zippers Repaired

645 BROADWAY
SAUGUS, MASSACHUSETTS
Open Wed., Fri., Sat. Eves. to 9 P. M.

NEW ENGLAND STORES

478 LINCOLN AVE .

5c — 10c — $1.00 and up

EXIDE BATTERIES

LIBERTY BATTERY
& RADIO CO.

L. DeMaci and F. Pelkey, Props.
140 Liberty Street Lynn, Mass.
LYnn 3-0663

KEYSTONE WINDOW CO.

175 BROADWAY, SAUGUS, MASS.
Route 1 & 129, Newburyport Pike
BUILDING MATERIALS
ALUMINUM DOORS & WINDOWS

Compliments of

HYGIENIC LAUNDRY

The Cliftondale Paint and
Wallpaper Co.

527 Lincoln Avenue
Saugus

Free Delivery SAugus 8-2222

COMPLIMENTS

OF

CLASS OF 1956

Compliments of . . .

GIBBS OIL CO.

TURNPIKE

SAUGUS, MASSACHUSETTS

THE PARK PRESS, INC.

PRINTERS

Fifteen Main Street, Saugus, Mass.

Telephone SAugus 8-0315

JOHN'S SERVICE

MODERN LUBRICATION

Tires — Tubes — Auto Accessories

C. E. Savolainen — Tel. SAugus 8-0371

TURNPIKE — NORTH SAUGUS, MASS.

Donovan's Flowers

235 BROADWAY

Telephone SAugus 8-1890

The

GIRLS' CLUB

CLIFTONDALE ELECTRONICS

Television, Radio
Service and Sales
Latest Hit Records

CLIFTONDALE SQUARE

SAugus 8-1865

Compliments of

Adventure Car Hop Restaurant

NEWBURYPORT TURNPIKE

the Bachelor's Protective Association

DELANEY PRESS

School and College

Publications

★

MELROSE, MASSACHUSETTS

the greatest ever, the Class of 1954

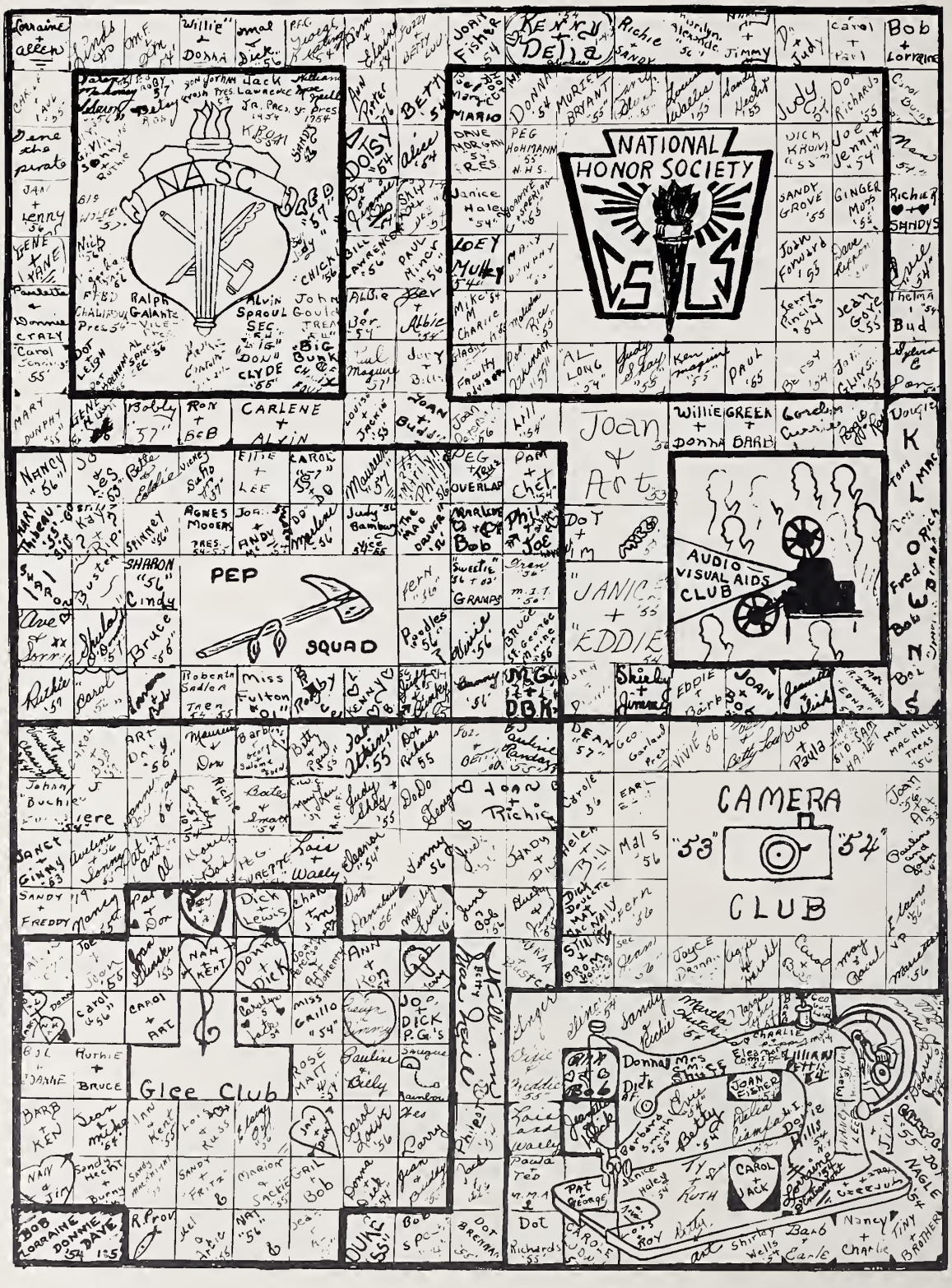

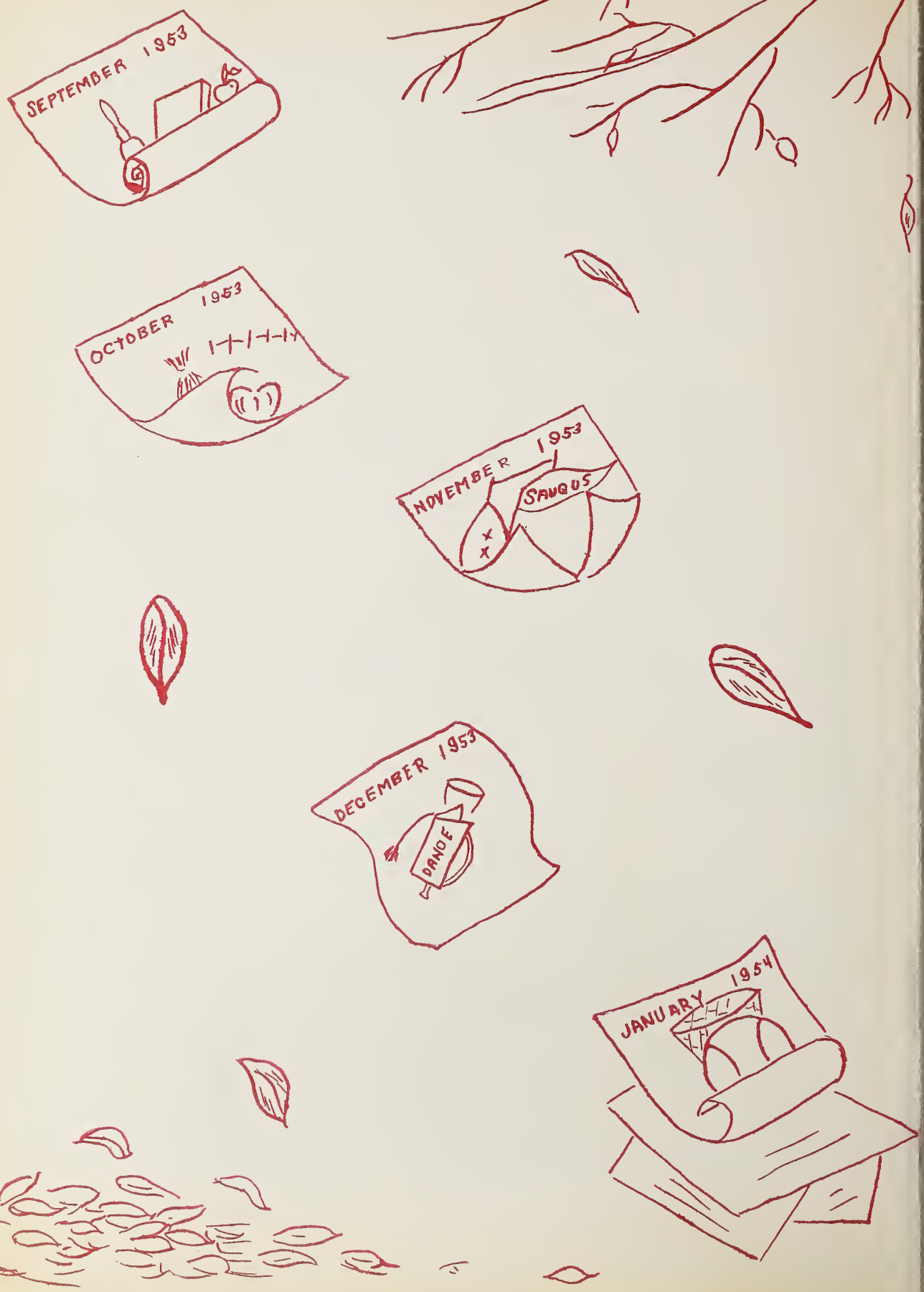
SEPTEMBER 1953
OCTOBER 1953
NOVEMBER 1953
SAUQUS
DECEMBER 1953
DANCE
JANUARY 1954

SAUGUS PUBLIC LIBRARY
3 1729 00051 9089

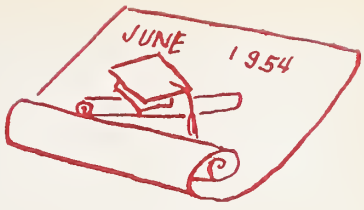

For Reference

Not to be taken
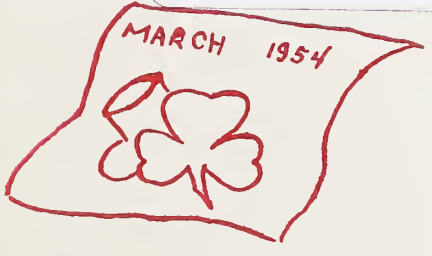
from this library